MAJOR AND MINOR.

Several years ago, when a fashionable lady wanted a stylish parasol made to suit her fancy and match her costume, it was necessary to send East, which very often resulted unsatisfactorily, inasmuch as explanation by letter "is not personal attention." Namendorf Bros.' advent in St. Louis has changed all this, and their work, for beauty, style and elegance, surpasses many and is equaled by few in the East. They make your parasol just as you want it, and guarantee perfect satisfaction. You will find them at 314 North 6th St., opposite Barr's.

The reason that Genelli's photos are always the best is that he keeps the best and highest-salaried artists to be had for love or money. Studio, 923 Olive Street.

Julius F. Reinke, of 2309 North Market St., is the happy possessor of a beautiful ash piano, manufactured by T. Bahnsen, of 1520 Olive St. The Bahnsen piano is quite a favorite.

Universal admiration is being expressed in regard to the piano known as "Style I," manufactured by Messrs. C. C. Briggs & Co. There is a certain nicety of proportion about the Briggs instruments that is always agreeable to the cultivated eye, and which, by the way, speaks more for the taste of the manufacturers than elaborate ornamentation; but the instrument in question possesses both these points of excellence, being quite elaborate and yet tasteful. It is, in fact, a good example of the correct use of carving, &c., and furnishes a solution to the problem of how much ornamentation may be used without infringing on good taste. The Messrs. Briggs use their largest scale in this elegant case, and the results obtained—so far as tone is concerned—are of the highest order. A consignment of these instruments may be seen at the Jesse French Piano and Organ Co.'s warerooms.

Money for Everybody.—Mrs. Wells asks "Is it a fact that a person can make $30 or $40 a week in the plating business?" Yes, I make from $5 to $8 a day, plating and selling plated ware. The Lake Electric Co., Englewood, Ill., will give you full instructions. In this business there is money for everybody. A READER.

Genelli, of 923 Olive Street, makes 100 Stamp Photos, from cabinet size, for $1.00. Cabinet will be returned by mail, unsoiled, with stamps, on short notice. Mail Cabinet with $1.

All the pieces that appear in the REVIEW can be had in regular sheet form by addressing the publishers.

MUSIC BOOKS

PUBLISHED BY

OLIVER DITSON CO.

BOSTON, MASS.

THE BIRDS OF SPRING

If they *could* be weary of their songs, would find, in our great stock, an almost infinite variety of *new* melodies. 40,000 kinds of our old music are still called for, and the new are more numerous than the old.

Cantatas.—*The Jolly Farmers,* Sargent, [40 cts., $3.60 doz.] New, bright, easy, and all jolly farmers and their friends will like it. *Heroes of '76* [$1, or $9 doz.] Trowbridge, for 4th of July; and *New Flower Queen* [60 cts., $5.40 doz.] Root, for flower time.

Sunday Schools like *Praise in Song* [40 cts., or $4.20 doz.] Emerson *Song Worship* [35 cts., or $3.60 doz.] Emerson and Sherwin; *New Spiritual Songs* [35 cts., $3.60 doz.] Tenny and Hoffman.

Choirs constantly send for our Octavo Music—8000 numbers of Anthems, Sacred Selections, etc., 5 to 8 cents each. Send for Lists.

Organists furnished with Voluntary and other music and players on Violins, Guitars, Mandolins Banjos and all other instruments, supplied with appropriate music. Send for lists and information.

Emerson's Vocal Method for Alto, Baritone and Bass Voices [$1.50] is a new and superior method.

Any book mailed for retail price.

COME AND SEE IT!

The New Music Palace, 453, 455, 457, 459, 461, 463 Washington Street, in the exact trade centre of Boston, is the present central establishment of *Oliver Ditson Company,* and includes an elegant large retail store of 70 feet front, Piano Parlors of great beauty, and many halls, warerooms and offices devoted to the storing and sale of the largest stock of Music on the continent, and of every known Band, Orchestral or other Instrument.

The Store, from its situation, is accessible to all music lovers in eastern Massachusetts, and, by its universal system of advertising, mailing of lists and catalogues, extensive correspondence, and prompt mailing and expressing of goods ordered, practically stands at the door of every village home, and is a neighbor to all the scattered farm-houses of the whole country.

Correspond freely for lists, information or musical advice.

For Children. Motion Songs [25c., $2 28 doz.] Bordman. Golden Boat [50 cts.] Miss Chant.

Social Singing. College Songs [50 cts] 90 songs, 200,000 sold.

Song Collections. Song Classics, Vol. I [$1.] 50 songs. Choice Sacred Solos [$1.] 34 songs.

Piano Collections. Popular Piano Collection [$1] 27 pieces. Popular Dance Collection [$1.] 66 pieces.

Mailed post-paid on receipt of above prices.

TREASURES FOR TEACHERS.

For School Music Teachers:

Song Manual, Book 1, 30c., $3.00 dozen. Book 2, 40c., $4.20 dozen. Book 3, 50c., $4.80 dozen. All by L. O. Emerson. Complete Course in Music Reading.

United Voices, 50 cts., $4.80 per doz. All by L. O. Emerson. Song Collection.

For High Schools:

Song Greeting. By L. O. Emerson. 60 cts., $6 doz. A good book with the best f music.

For Piano Teachers and Their Pupils:

Young Players' Popular Collection. 51 pieces easy music. $1.00.
Young People's Classics, 52 pieces, easy music. $1.00.
Popular Dance Collection, 66 pieces, easy music. $1.00.
Fairy Fingers, 36 pieces, easy music. $1.00.
Classical Pianist, 42 pieces, medium difficulty. $1.00.
Piano Classics, Vol. 1, 44 pieces, medium difficulty. $1.00.
Piano Classics, Vol. 2, 31 pieces, medium difficulty. $1.00.
Sabbath Day Music. 38 pieces, medium difficulty. $1.00.
Classic 4-hand Collection, 19 duets, medium difficulty. $1.00.
Operatic Piano Collection, 19 operas, medium difficulty $1.00.

Choir Leaders use large quantities of our Octavo Music. 7000 different Sacred and Secular Selections, Glees, Quartets, Anthems, &c., &c. Price generally not more than 6 to 8 cts. per copy, and a few dimes buy enough for a society or chior. Send for Lists.

Books and Music mailed for Retail Price.

KIMBALL PIANOS

INDORSED BY

ADELINA PATTI,

LILLI LEHMAN, SIG. TAMAGNO, JULIUS PEROTTI,
GRAND ITALIAN OPERA COMPANY,
METROPOLITAN OPERA COMPANY,
BOSTON IDEAL OPERA COMPANY,

And many other prominent artists.

W. W. KIMBALL CO., - - - Chicago, Ill.

MAJOR AND MINOR.

An excellent programme was presented at Collinsville, Ill., by Messrs. Jacob Moerschel, pianist, Gustave G. A. Herzog, violinist, Benj. J. Pavyer, baritone, and Chas. Huber, accompanist. Mr. Moerschel, who scored quite a success, is a pupil of George Enzinger, the well known teacher of piano.

A Chance to Make Money.—I feel it my duty to inform others of my success plating spoons, castors, jewelry, etc. The first week I cleared $27.50, and in three weeks $80. By addressing the Lake Electric Co., Englewood, Ill., you can get circulars. Six months ago I was poor; I now have a nice home and bank account, all the product of $3 invested in a Plater. A READER.

All the pieces that appear in the REVIEW can be had in regular sheet form by addressing the publishers.

Cedar Rapids, Ia.—The Olympia Quartet, of St. Louis, delighted a large audience at the Opera House, on the 1st ult. Messrs. Metcalf, Niedringhaus, Kissel and Bahrenburg surpassed themselves and won over the splendid audience. Cedar Rapids wants to hear the Olympia soon again.

THE BURLINGTON ROUTE.

Most people know what The Burlington Route is—some people, perhaps, do not know that it is the MODEL RAILROAD of the West. The Burlington Route is the name of a first-class railroad from Chicago, Peoria and St. Louis to and between the principal cities and towns of **Illinois, Iowa, Missouri, Wisconsin, Minnesota, Nebraska and Colorado.** The 7000 miles of this great road pass into and through the best farming regions of these great States, reach Deadwood, So. Dakota, and the new mining country of the Black Hills. Along the lines of the Burlington Route are the best opportunities in the WEST, NORTHWEST and SOUTHWEST, for the farmer, the manufacturer, the merchant, the miller, the miner and the pleasure-seeker.

The Burlington Route runs through passenger trains every day in the year between St. Louis, Chicago and Peoria, Kansas City, Atchison, St. Joseph, Council Bluffs, Omaha, Lincoln, Denver, St. Paul and Minneapolis, making connections at these points with all eastern and western roads, and giving the traveling public unequaled facilities.

For speed, safety, comfort, character of equipment and track, and efficient service for passengers and freight, it is unexcelled.

For further information, tickets, rates, etc., call on your nearest railroad agent, or address

C. M. LEVEY, Gen'l Supt., Keokuk, Ia.

HOWARD ELLIOTT, G. P. & P. A., St. Louis, Mo.

HUMPHREY.

PARENTS

WHO have long bought Clothing here in St. Louis, realize the fact that the Clothing we sell for Boys, is unquestionably superior in many respects to any other that is obtainable here in St. Louis. Our assortment of Kilts and Knee Pant Suits, this season, far surpasses our stock of the same, of previous seasons.

Boy's Knee Pant Suits, sizes 4 to 14 years, $3.50 to $30. Children's Kilts, sizes 2 1-2 to 5 years, $3.50 to $12.

F. W. HUMPHREY & CO.,

Headquarters for Boys' and Children's Clothes, Hats & Furnishings.

BROADWAY AND PINE.

Convincing Evidence

That Ayer's Sarsaparilla cures Rheumatism and kindred complaints is abundant. This medicine eradicates from the blood all trace of the disease, and so invigorates the system that a perfect restoration to health is inevitable.

"In Oakland, La., 22 years ago, I had been sick a year and a half with sciatic rheumatism. The extreme pains that I suffered wasted my flesh to the bone, and my strength and vitality were well nigh exhausted. My skin was yellow and rough, showing a bad state of the blood, and it is more than likely that blood poison existed, as I have taken large quantities of mercury. After the sciatica was in a measure under control, I was put under treatment to cleanse the blood and give me strength. This was continued several weeks, but to no purpose. My physician then suggested the use of Ayer's Sarsaparilla, and it is to this medicine I owe my restoration to health. From actual experience in the use of various blood-purifiers, I am confident that Ayer's Sarsaparilla has no equal."—J. W. Pickle, Farmerville, La.

"I have known Mr. J. W. Pickle for many years, and consider him a truthful man."—R. B. Dawkins, Mayor of Farmerville, La.

☞Be sure, in making your purchase, that the druggist gives you

Ayer's Sarsaparilla —FOR— Rheumatism.

"During the past year my joints, which had become stiff and sore, caused me great pain, especially at the close of a day's work. At times my fingers were so lame I was unable to hold a needle, while the pain at night prevented my sleeping. I suffered also from nervous chills and a want of appetite. I tried outward applications and took remedies prescribed by my doctor; but all to no purpose. A short time ago my son-in-law, Wm. Woods, of Hollis, N. H., was cured by the use of Ayer's Sarsaparilla of an inflammatory disease of the eyes, and seeing him so much benefited, I thought I would try this medicine for my own trouble. The result is a complete cure of the pains, stiffness, and swelling from which I suffered so much. The Sarsaparilla has had a good effect on my appetite and nerves, so that I have better strength and no more chills."—Eliza Halvorson, Nashua, N. H.

"After being many years afflicted with rheumatism, I have used Ayer's Sarsaparilla with great success."—J. B. Bridge, Boston, Mass.

Ayer's Sarsaparilla,

Prepared by DR. J. C. AYER & CO., Lowell, Mass. Sold by all Druggists.

Price $1. Six bottles, $5. Worth $5 a bottle.

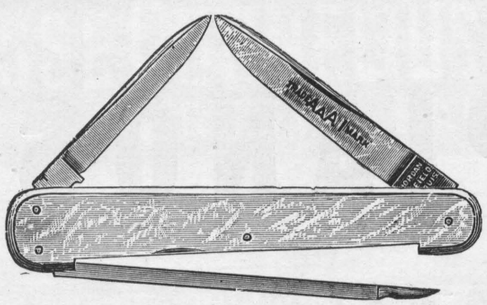

IF IN NEED OF

Strictly First-Class Cutlery,

SEE THAT IT BEARS

MY "AA A1" BRAND.

A. J. JORDAN,

417 N. Broadway, ST. LOUIS.

☞Call and see the largest assortment of CUTLERY in America.☜

ESTEY

PIANOS ORGANS

They are the Leaders!

The name **ESTEY** is known the world over, and at once suggests honorable dealing, honest workmanship, a faithful fulfilling of all promises and guarantees, and a line of Pianos and Organs unequalled in the world at the very reasonable prices at which they can be purchased. For Catalogues, (free) prices and full particulars, call on or address:

ESTEY & CAMP,

916 & 918 Olive Street, ST. LOUIS, MO.

CHICAGO HOUSE: 233 STATE STREET.

☞Mention where you saw this Advertisement.☜

KUNKEL'S MUSICAL REVIEW

MAY, 1891. KUNKEL BROS., Publishers, 612 Olive St., St. Louis, Mo. VOL. 14—No. 5.

TERMS OF SUBSCRIPTION.

One Year, Twelve Numbers, - - - - - - - $3.00
Single Number, - - - - - - - - 1.00

This includes postage on paper, to all points.

Subscribers finding this notice marked will understand that their subscription expires with this number. The paper will be discontinued unless the subscription be renewed promptly. In renewing your subscription please mention this fact, and state with what number your subscription expired.

Entered at St. Louis Post Office as Mail Matter of the Second Class.

MAY, 1891.

KUNKEL'S MUSICAL REVIEW *is published on the first of every month. The subscription price is* $3.00 *per annum, invariably in advance. Single copies,* $1 00. *Subscriptions may begin with any number. Subscribers changing the address of their paper must give the old as well as the new address, or no change can be made. We desire an active agent for the* MUSICAL REVIEW *in every town, to whom we offer liberal terms.*

When a subscription is renewed, it should be so stated in order that it may be continued from the last number received.

Unless otherwise stated, new subscriptions are always begun with the numbers on hand of the current volume.

☞ *We send no free sample copies of the* MUSICAL REVIEW. *All orders for specimen copies must be accompanied with 25 cents.*

We refer our friends and patrons in the East to Mr. E I. Matthews, 400 Temple Court, New York, who is representing our Eastern advertising interests.

Address all communications to

KUNKEL BROS.,
612 Olive Street, St. Louis, Mo.

DETROIT PHILHARMONIC CLUB.

The St. Louis public was favored, April 20th, at Memorial Hall, with a concert by the Detroit Philharmonic Club, which is composed of the following gentlemen: William Yunck, 1st violin; L. F. Schultz, 2nd violin; Walter Voigtlander, viola; and Alfred Hoffman, violoncello. The reputation that these gentlemen have earned the past years for their excellent work in ensemble playing drew a large audience, comprising the very best musical element St. Louis boasts of, for it expected to hear a smooth and thoroughly enjoyable performance: as the performance, however, was far ahead of anything heard in St. Louis for years, it was a surprise to all. The work of the Club is remarkable, and each number was applauded with an enthusiasm that knew no bounds. Where everything was done so masterly, it would be superfluous to dwell on any single performance of special excellence.

Mr. Yunck's magnificent playing, in his solo as well as ensemble work, proved that he is an artist of the very first rank. Mr. Voigtlander's viola playing was the finest ever heard in St. Louis.

The Club was assisted by Miss Adelaide Kalkmann, soprano, and E. R. Kroeger, who shared in the successes of the evening.

The Club complimented our city by playing E. R. Kroeger's F minor Quintette, the work that received such an ovation at the M. T. N. A. convention at Detroit last summer. After listening to the work as rendered by these gentlemen, assisted by the composer, we can well understand how it could not have been received otherwise. The Detroit Ph. Club will, on its second visit, (which we hope is to be soon) find an audience to greet it that will more than prove the St. Louis public to be deeply appreciative of great performances and of great music. We append the programme: 1. Robert Schumannn (1810–1856), Quartet for Strings in A major, Op. 41, No. 3; (a) Andante espressivo—Allegro Molto Moderato; (b) Assai Agitato; (c) Adagio Molto; (d) Finale—(Allegro Molto Vivace), the Detroit Philharmonic Club. 2. William Taubert (1811–), Soprano Solo, "Heimweh," Miss Kalkmann. 3. (a) Anton Rubinstein (1829—), "Music of the Spheres;" (b) Franz Schubert (1797-1828), Moment Musicale, "A la Hongroise;" (c) Felix Mendelssohn (1809–1847), Scherzo, the Detroit Philharmonic Club. 4. Henri Ernst (1814–1865) Violin Solo, Fantasie on airs from Rossini's "Othello," Mr. Yunck. 5. Richard Wagner (1813-1883), Soprano Solo, "Elsa's Traum," from "Lohengrin," Miss Kalkmann. 6. Ernest R. Kroeger (1862—), Quintet for Piano and Strings in F minor; (a) Allegro Energico; (b) Intermezzo; (c) Lento e Sostenuto; (d) Finale—(alla Tarantella), the Detroit Philharmonic Club and Mr. Kroeger. The Miller Concert Grand piano which was used at this concert charmed all with its magnificent qualities.

MENDELSSOHN QUINTETTE CLUB.

The last concert of the season given by this excellent organization was a great success in every respect. The soloists, Messrs. Heerich and Porteous, were enthusiastically received. The steady development made by the club is most marked, and the interest manifested by its intelligent audiences highly deserved. Messrs. Victor Ehling, Geo. Heerich, Louis Mayer, Valentine Schopp and P. G. Anton, Jr., the members, are to be congratulated.

EMMA JUCH.

"There is as much melody in your voice as there is rhyme and reason in the words of Shakespeare," was the beautiful tribute paid to Miss Emma Juch by President Diaz at a banquet recently tendered to the prima donna at the Hotel Jardine, in the City of Mexico. Miss Juch's tour through the Republic of Mexico has been an unprecedented, artistic triumph. During the past four weeks the Theatre National, in the Mexican Capital, where Miss Juch and her Company are now engaged, has been thronged nightly with delighted and enthusiastic auditors. Not content with crowding the auditorium of this vast theatre to its utmost seating and standing capacity, the space between the wings and the "fly galleries" on the stage has been invaded by many who were unable to secure places in front. It is quite customary for Mexicans to pay for the privilege to witness a performance from the stage. It has become so established that a manager must allow this privilege to a patron of the playhouse, if he demands it, when the places are all occupied in the auditorium.

During the Juch season, crowded houses have been the rule, both front and back. Miss Juch has not only made a grand individual triumph, and the Company which bears her name has met with admiration and favor, but she has accomplished the remarkable task of popularizing the music dramas of Richard Wagner, sung in the English language among a Latin race. Verdi and Rossini were idolized in Mexico until the advent of the Juch Company with a Wagner repertoire. Heretofore it was considered absurd and foolhardy for an Impressario to present a Wagner opera to a Mexican public, especially by an English singing Company.

Miss Juch has completely revolutionized this state of things in that country, for it is declared that her productions of Wagner's operas have not only removed this prejudice against the world's greatest composer, but have created a veritable furore in his favor. The reception and success of "Tannhauser," which was the first Wagner opera presented in Mexico, was so positive and immediate as to win for Wagner and Miss Juch a devotion more fervent than that bestowed on Italian composers and singers. This is particularly interesting, because of Miss Juch's forthcoming appearance in this city. At the close of the Mexican engagement, she and her splendid Company come direct to St. Louis, and, in the Exposition Music Hall, commencing Monday, May 11th, will present an incomparable repertoire of grand operas. On this occasion, which is most appropriately termed a "May Opera Festival," she will have the valuable co-operation of Jannschowsky, Maconda, Freebert, Meislinger, Hedmont, Clarke, Stephens, Rathjens, Stormont, Velta and Knight, who are considered among the ablest artists who sing in the English language, a grand orchestra of sixty, the Juch chorus of fifty, St. Louis Orpheus Sængerbund, and the St. Louis Damenchor, numbering in all three hundred, and making the most imposing array of musical talent that has ever appeared in English Grand Opera in St. Louis. "Tannhauser," "Fidelio," "Lohengrin," "Huguenots," "The Flying Dutchman," "Carmen," and "Die Walkure," are the operas for the festival week and the order in which they will be produced. With Neuendorff as Musical Director, and Parry as Stage Manager, and the operas mounted with a wealth of scenery, costumes and other stage splendor, is an assurance that the festival will not only be a great popular success, but one of the most important musical and operatic events that has ever been announced in this city.

ST. LOUIS CHORAL-SYMPHONY SOCIETY.

The last concert of this association, April 16th, was a fit close to a brilliant season. Mr. Otten prepared for the occasion an unusually fine programme—offering for its chief orchestral numbers Schubert's unfinished Symphony No. 8, B minor; Liszt's Symphonic Poem, "Les Preludes;" and Beethoven's Piano Concerto in E flat major, with Franz Rummel as soloist. Mr. Otten seemed more than inspired with the works in hand. The different numbers were rendered with a delicacy, promptness and rare spirit that showed the orchestra was thoroughly in concord with him, for he swayed it with an ease that only a complete study and understanding of these works can possibly achieve. The committee of gentlemen who had the concerts in charge may well be proud of the success so honestly won. If there were any doubts entertained by a few wiseacres at the outset of the concerts as to Mr. Otten steering the ship, those doubts have been dispelled, for all must admit the successes achieved. The work of Mr. Franz Rummell, the soloist on the occasion, was simply superb—he was recalled again and again. Having dwelt upon his masterly performances at length in our April issue, we only remark that better piano playing was never listened to in St. Louis. The piano used by Mr. Rummell was a magnificent Steinway Grand—which justly shared the triumph of Rummell.

LOUIS ELSON.

Louis Elson, the eminent Boston lecturer and critic, gave a lecture, entitled, "The Story of German Music," at Memorial Hall, on the 23rd ult. The illustrations were: Ancient Minnesong, "König Rudolf," about 1275; Modern Minnesong, "O, Du mein holder Abendstern"—R. Wagner; "Ich alter Mann," 14th century, arranged by R. Franz; "Dich meiden" (popular song), 15th century; Ancient Choral, "Goldberg," 14th century; Comic Song, "Urian's Journey," L. V. Beethoven; Körner's "Schwertlied," C. M. v. Weber; "Gretelein," F. Kücken; Loreley, F. Silcher.

Mr. Elson held the audience in the closest attention, the evening proving one of great instruction and delight. Every one declared the lecture a rare treat. The Miller piano was selected for use in this concert. We advise all who have an opportunity of hearing Mr. Elson, to take advantage of it. Mr. Elson will favor a few cities with his presence before returning to Boston.

CITY NOTES.

Fred Specht called on his friends, who are always glad to see him.

The St. Louis Glee Club gave its second concert on the 7th ult., to a fair audience.

E. R. Kroeger assisted in an instructive programme given for the benefit of the Workingmen's Self-Culture club.

R. Poppen spends his leisure time in reading. History and biography are his preferences, and he has a great memory for dates.

Louis Hammerstein manages to come down town now and then. He doesn't stay long, though; nothing suits him better than to be up and doing.

Mrs. J. H. Lee, of 514 West-end, has a very successful number of piano pupils. She is most careful in her training, and is very much sought after.

Messrs. Townley, Cornelius, Ravold and Yost compose the Tuscan Quartette. They sang for Tuscan lodge at its anniversary, and carried off all the honors.

Miss L. F. Miner, of 3949 Olive street, is recognized as a very painstaking teacher. She is well qualified to develop a pupil, and takes pride in her excellent work.

Mrs. Louie A. Peebles had to forego several important engagements, one of which was for the Mendelssohn concert, on account of sickness. She has fully recovered.

Miss Alice Pettingill, Mrs. Laura Anderson and Mrs. Douglass Phillips contributed numbers for the commencement exercises of the Hygiene College, given at Pickwick theater.

Wayman C. McCreery is at work with the McCullough club, which will appear in comedy at the Grand Opera house for the benefit of the Confederate Soldiers' Home. The date is not yet announced.

Prof. Robert Nelson, the vocal teacher, trained the chorus for the Sara Bernhardt engagement here. He has received applications from the most distant points, many teachers being anxious to study with him.

Miss Maggie Hennagan gave a very interesting musicale, in which the following programme was presented, all the participants being well received: Valse Mignon (Carl Sidus), Little Miss Koster; Song, Miss Deno Maginis; Valse (Durand), Miss E. Thompson; Inst. Solo, "Ernani," Miss Helen Beaumont; Inst. Solo, "Il Trovatore" (Kuhe), Miss Lily Biskup; Medley of Familiar Songs, Master Eugene Gerst; Valse (Tito Matei), Miss Blanche Culhoff; Vocal Solo, "Ernani," Miss Lydia Guire; "Whispering Winds" (Wollenhaupt), Miss Gussie Velde; Vocal Solo, "We'd Better Bide a Wee," Miss A. Thompson; "Break of Day" (Muller), Miss Mamie Koster; Vocal Solo, "Good Night," Miss E. Thompson; "I Puritani" (Laybach), Miss Blanche Carpenter; "Sleigh Race" (Holst), Miss Nellie Casey; "Royal Waltz," Master Eugene Gerst; Inst. Duett, Little Miss Koster and Miss M. Hennagan.

CITY NOTES.

A grand concert was given at Liederkranz Hall, on the 24th ult. by Miss Maria Hartmann, Soprano, Gerhard Stehman, Baritone, P. G. Anton, Jr., Cello, and Louis Conrath, pianist. The programme was excellently rendered, especially the cello solo, "Le Desir"—Servais, by P. G. Anton, Jr., and "Home, Sweet Home"—Rivé-King, by Louis Conrath.

Eugenia Williamson, B. E., and her pupils in elocution, Delsarte and æsthetic physical culture, will give the second soirée at Pickwick Theatre, Tuesday Evening, the 26th inst. The programme will consist of readings, recitations, a ring drill by young ladies. Pantomimes:—"Tear of Repentance," and "Gipsy Flower Girl," accompanied with piano; also musical selections.

"The edition of Webster's Dictionary of 1847 has been reprinted by a Chicago house, copyright on it having expired by the lapse of forty-two years. Only those who are ignorant of the great advances that have been made in dictionaries are likely to buy this reprint at any price," says the *New York Times*, while the *Buffalo Christian Advocate* adds: "DON'T BE DUPED. Thousands are, or are likely to be, by the flashy, fraudulent advertisements of 'The Original Webster's Unabridged Dictionary," which is offered for two or three dollars. * * * * If any of our readers wish to invest in a purchase which they will be likely afterward to regret, they will do so after being duly notified."

Genelli keeps the finest artists in free-hand pastel and oil work in the city, and makes life-size portraits for prices ranging from $5 to $100.

ALFRED DOLGE,
Piano-Forte Materials
—AND—
Tuners' Supplies.
122 E. 13th St., NEW YORK.

St. Jacobs Oil
The Great
REMEDY FOR PAIN.
THE BEST.

T. BAHNSEN
PIANOS
Grand, Upright and Square.
Are manufactured in St. Louis and endorsed by our leading artists for
Durability, Touch, and Evenness in Tone.
Warerooms, 1520 Olive St.

Scott's EMULSION
OF Pure Cod-Liver Oil AND HYPOPHOSPHITES
ALMOST AS PALATABLE AS MILK.
The oil is so disguised that the most delicate stomach can take it without the slightest repugnance.
REMARKABLE AS A FLESH PRODUCER
PERSONS GAIN RAPIDLY WHILE TAKING IT.
SCOTT'S EMULSION
Is acknowledged by numerous Physicians in the United States and many foreign countries to be the FINEST and BEST preparation of its class
FOR THE RELIEF OF, AND IN MOST CASES A CURE FOR
CONSUMPTION, SCROFULA, GENERAL DEBILITY, WASTING DISEASES OF CHILDREN AND CHRONIC COUGHS.
For Sale by all Druggists. SCOTT & BOWNE, New York.

MERMOD & JACCARD'S,
BROADWAY AND LOCUST,
ST. LOUIS,
Invite you to visit their GRAND JEWELRY ESTABLISHMENT, the largest in America,
Or, to Send for their Grand CATALOGUE Containing over 2,000 Illustrations.
Mailed Free on Receipt of Address

The Parlor Dining Car Line to Louisville.
LOUISVILLE EVANSVILLE AIR LINE ST. LOUIS.
On July 1st, the Louisville, Evansville & St. Louis "Air Line," began operating over its new line, the finest solid vestibule Parlor-dining Car trains running out of St. Louis. These new trains were built expressly for this line, making the only vestibule train service between St. Louis and Louisville. This route is 60 miles shorter than any other between these points, and consequently this much shorter to all southeastern territory via either Knoxville or Chattanooga. For full information call on or address,
H. E. MORRIS, Pass Agt., 103 N. Broadway, St. Louis.
JAS. S. ODIORNE, Gen. Pass. Agt.

THERE ARE SIX FEATURES OF
BARR'S
Great St. Louis Dry Goods House,
ABOUT WHICH THE PUBLIC SHOULD KEEP FULLY INFORMED.
1st. The fact that every article worn by woman is for sale under their roof.
2d. That full stocks of House Furnishing, House Decorating and Gents' Furnishing Goods are a specialty.
3d. That but one price, and that the very lowest, is put upon all goods.
4th. That this store is the most Central in St. Louis, and within but one or two blocks of any street railroad.
5th. That customers are satisfactorily waited upon, and goods delivered in half the time taken by any other large house St. Louis.
6th. That having 33 Stores (as follows) under one roof, they can and do guarantee the cheapest goods in St. Louis, viz.:

Ribbon Store.	Cloth Store.	Flannel Store.
Notion Store	Black Goods Store.	Lining Store.
Embroidery Store.	Cotton Goods Store.	Cloak and Suit Store.
Lace Store.	Linen Goods Store.	Shawl Store.
Trimming Store.	Silk and Velvet Store.	Underwear and Corset Store.
Gents' Furnishing Store.	Dress Goods Store.	Children's Clothing Store.
Handkerchief Store.	Paper Pattern Store.	Quilt and Blanket Store.
White Goods Store.	Art Embroidery Store.	Upholstery Store.
Calico Store.	House Furnishing Store.	Millinery Store.
Summer Suiting Store.	Parasol and Umbrella Store.	Shoe Store.
Gingham Store.	Hosiery Store.	Glove Store.

Orders by Mail Receive Prompt Attention by Being Addressed to the
WM. BARR DRY GOODS COMPANY,
SIXTH, OLIVE TO LOCUST STREETS, ST. LOUIS.

BUY UMBRELLAS
At the FACTORY —OF— Namendorf Bros.
TRADE MARK REGISTERED
—MAKERS OF—
Fine Silk Umbrellas,
PARASOLS AND CANES.
Since enlarging our store and factory, we are in a position to show the grandest and most complete line of Silk Umbrellas in the city. All our own manufacture. At prices that will suit everybody.
314 N. SIXTH, bet. Olive and Locust Sts., ST. LOUIS, MO.

CALENBERG & VAUPEL
SOLE MANUFACTURERS OF THE
"BIJOU" AND "SEPARABLE"
UPRIGHT PIANOS.
Full Iron Plate. Action will stand climatic changes.
Factory, 333 & 335 W. 36th Street
Warerooms, S. W. Cor. 34th St., & 7th Ave. New York.

EXCELSIOR
TRADE MARK
J. L. ISAACS
WALL PAPER CO.
DECORATORS,
FRESCO ARTISTS.
INLAID HARD WOOD FLOORS.
EXCELSIOR BUILDING,
1210 Olive Street.

PLOWS'
Bon Bons and Chocolates,
PURE! FRESH! DELICIOUS!
612 Olive Street.
Orders by Mail given Prompt and Correct Attention.

MENUETT.

P. Mori.

Tempo di Minuetto. ♩ = 138.

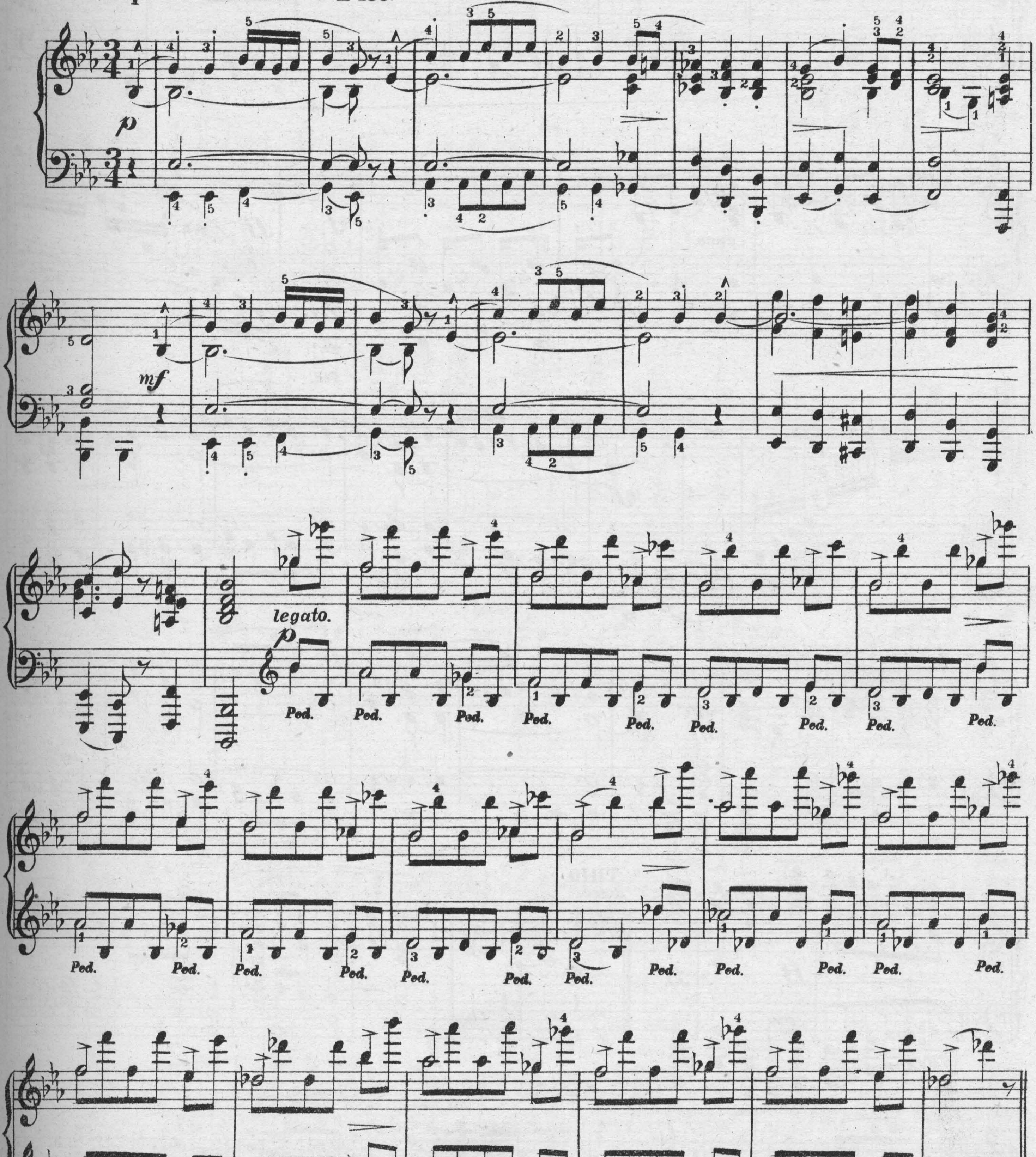

Copyright_ Kunkel Bros. 1891.

cres.

sf

ff

r. h.

Ped.

mf

TRIO.

dolce.

p

ff

ff

Ped.

rit.

a tempo.

f

Ped.

Ped.

Ped.

Ped.

Ped.

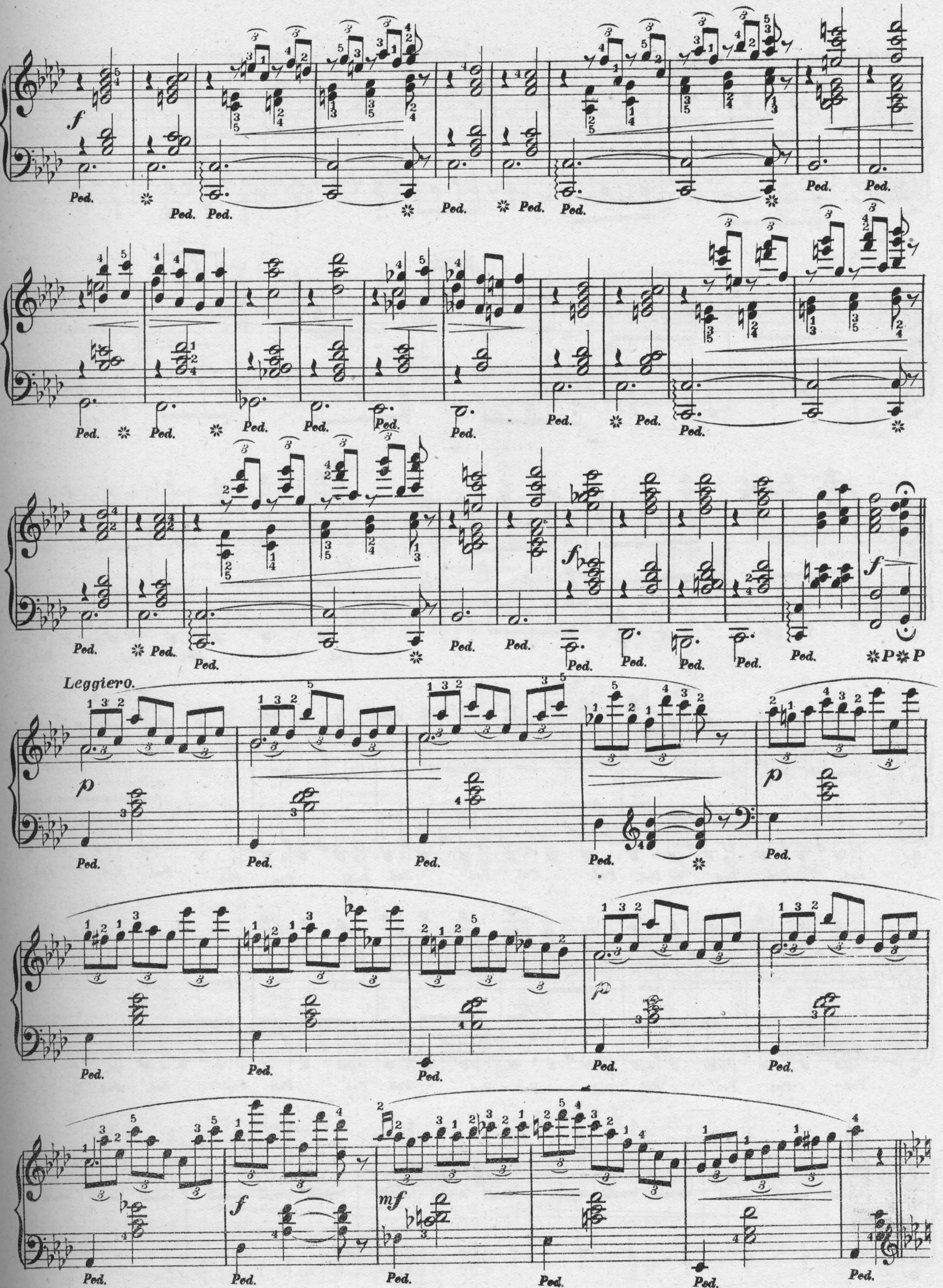
Leggiero.

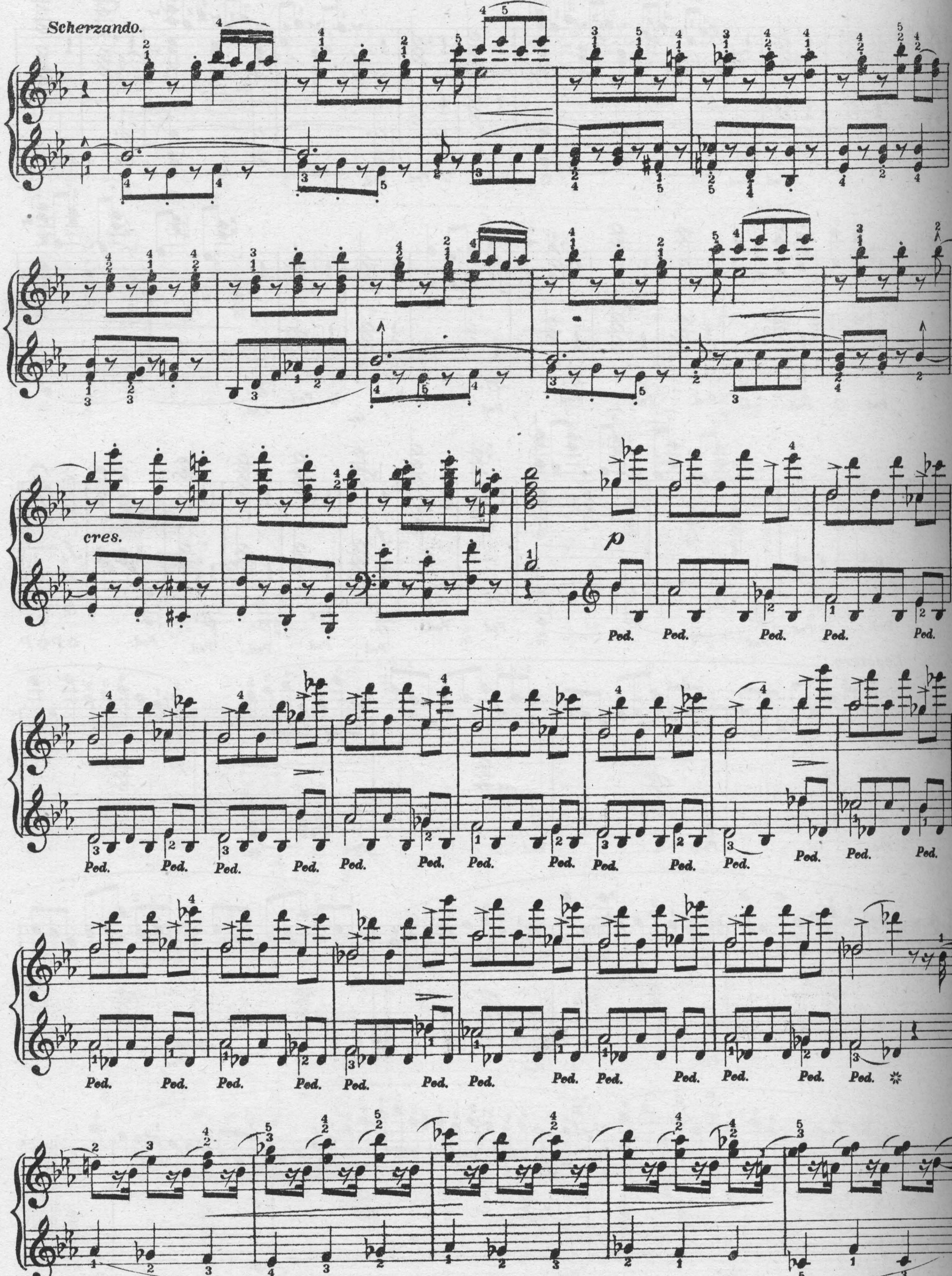
Scherzando.
cres.
p
Ped.

r.f

Ped.

f.f

r. h.

f

Ped.

Ped.

Ped.

Ped.

Ped.

ff

Ped.

Ped.

Ped.

Ped.

Ped.

animato.

ff

Ped.

Ped.

Ped.

Ped.

Ped.

sf

ff

Ped.

VENETIANISCHES GONDELLIED.

(VENETIAN GONDELLIED.)

Song without words.

Felix Mendelssohn Op. 62. № 5.

Andante con moto. ♪ = 144.

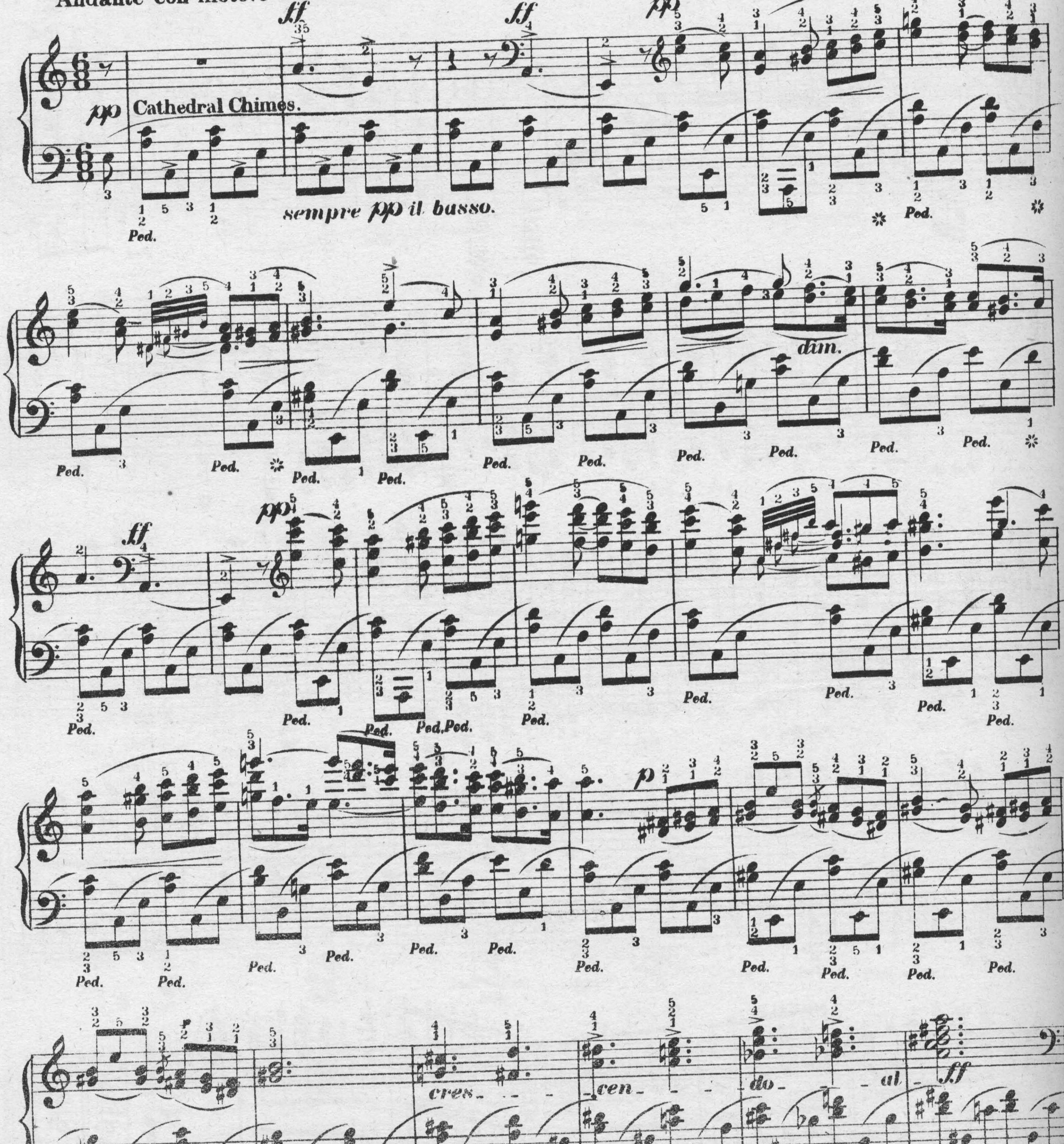

Copyright _ Kunkel Bros. 1888.

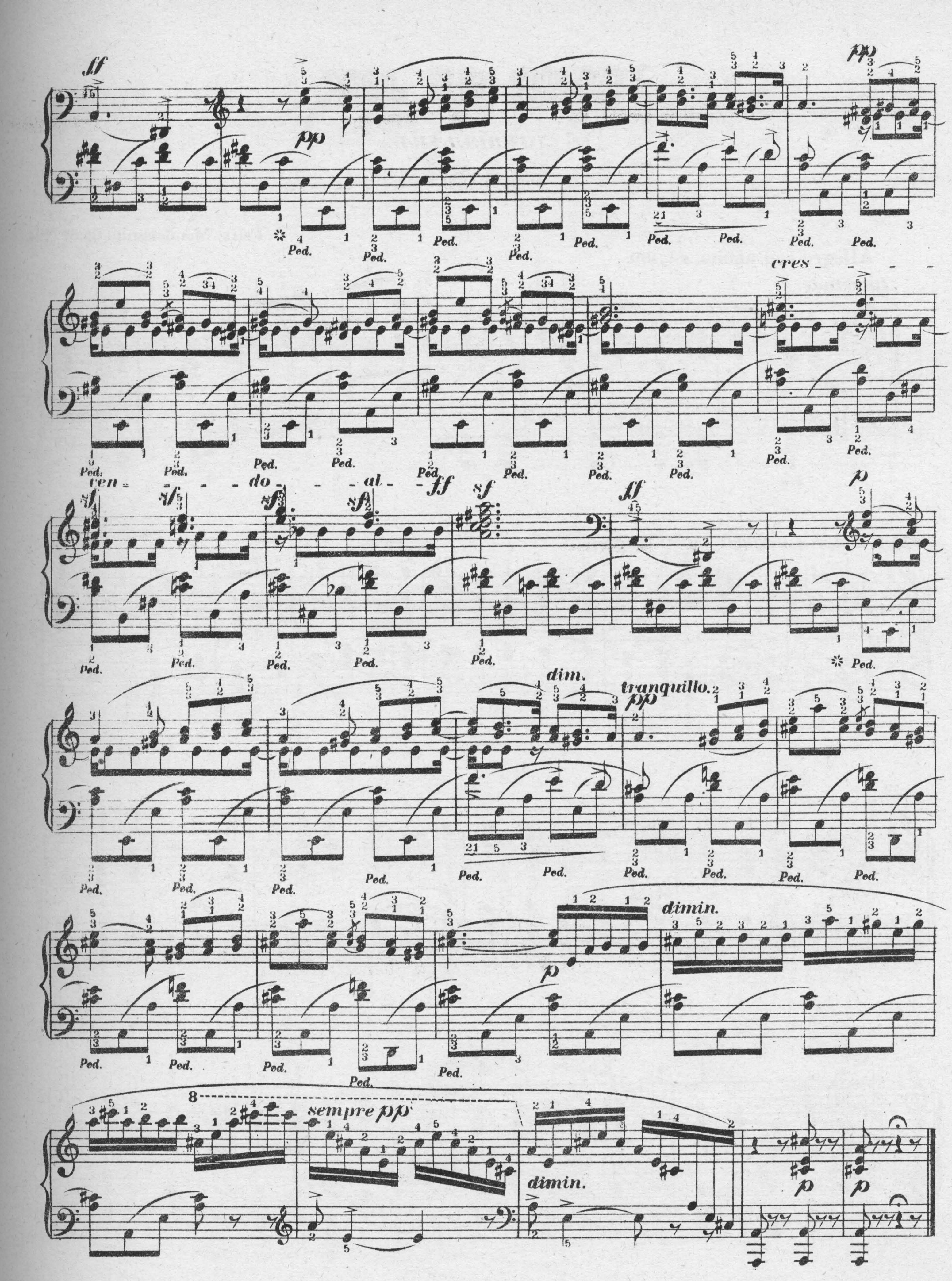
ff
pp
Ped.
cres
cen - do - al -
ff
sf
dim.
tranquillo.
p
dimin.
sempre pp

SONG OF JOY.

(JUBELLIED.)

Song without words.

Felix Mendelssohn Op.62.No4

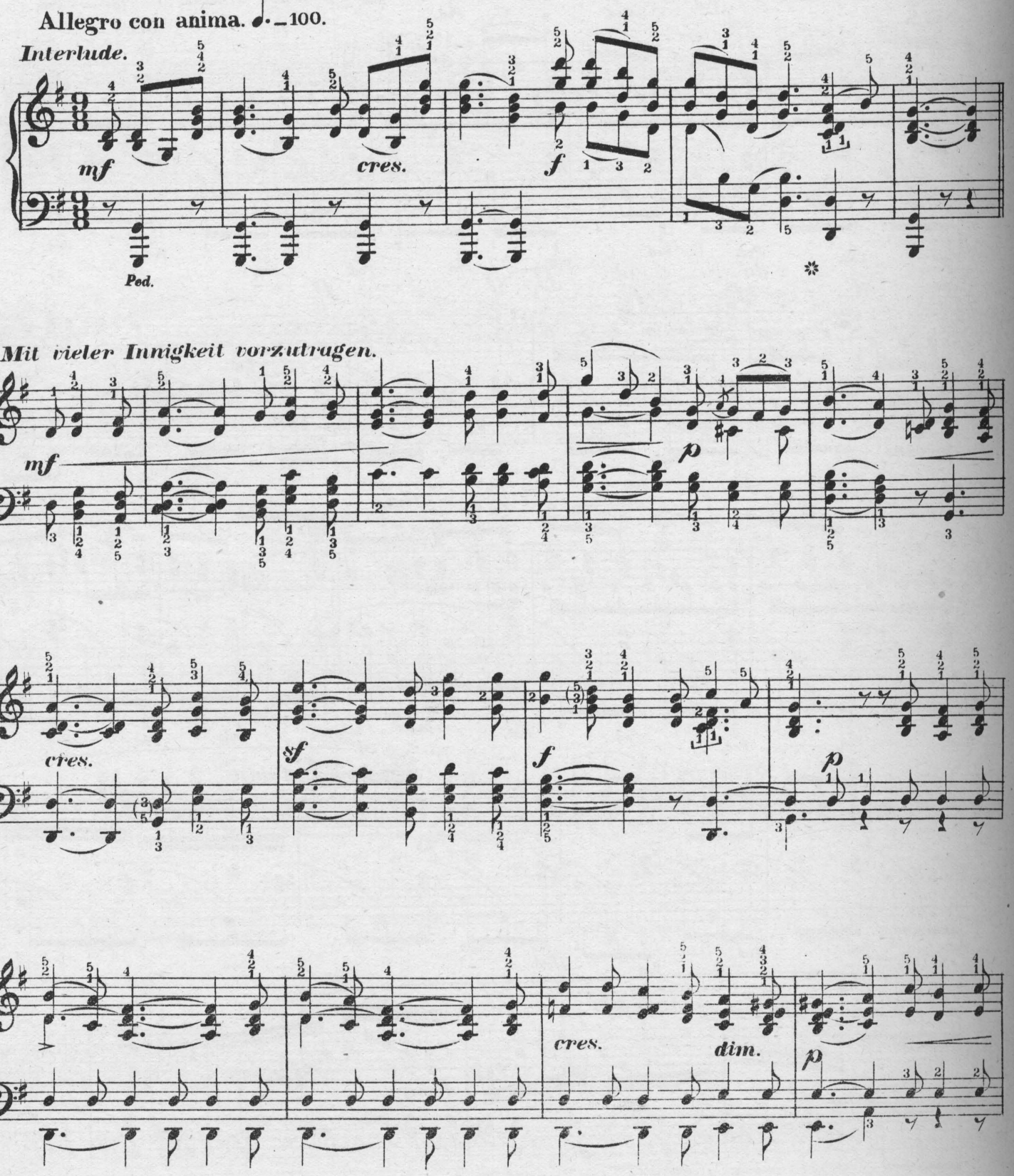

Copyright_Kunkel Bros.1888.

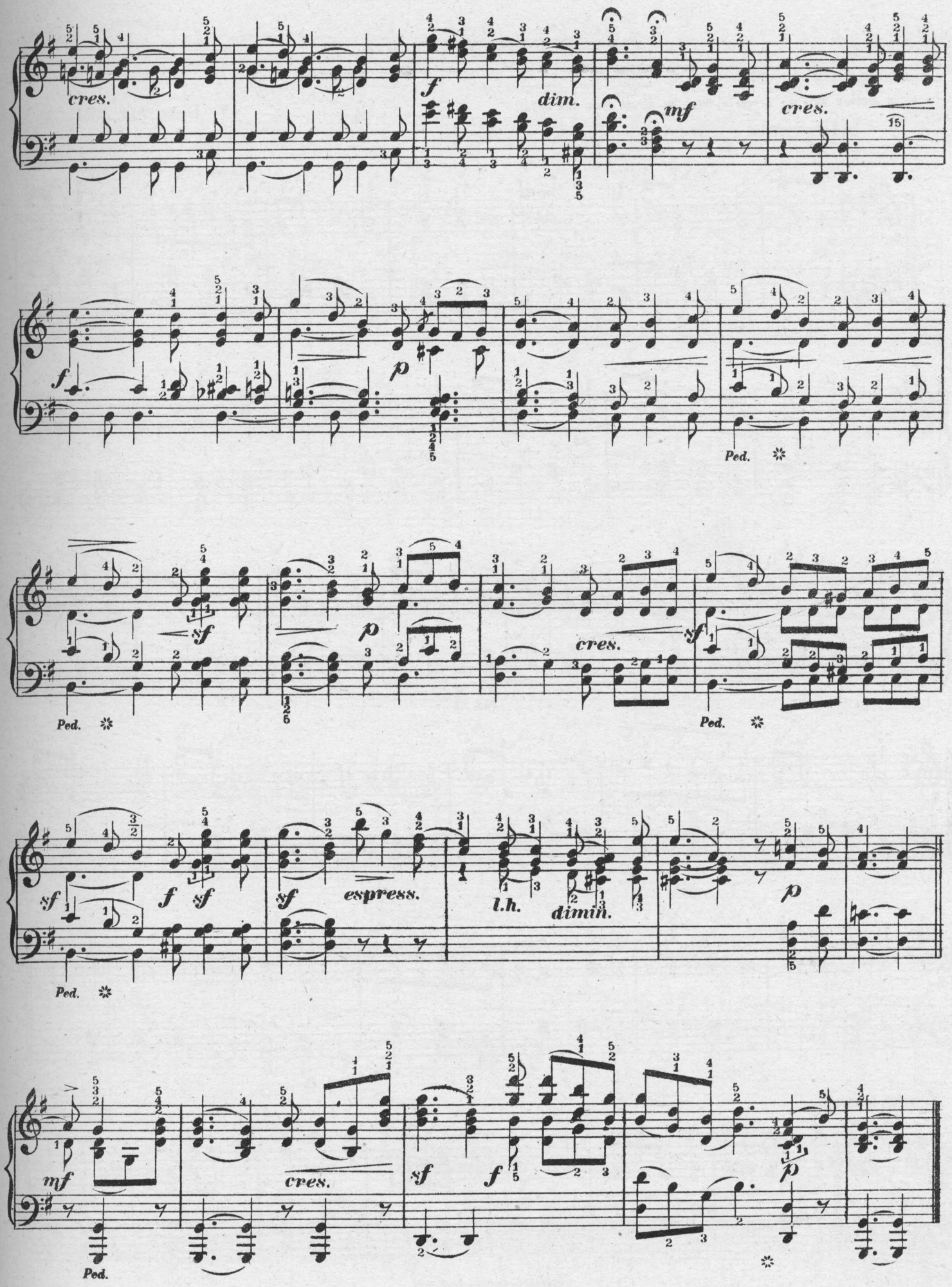
cres.
f
dim.
mf
cres.
f
p
Ped.
sf
p
cres.
sf
Ped.
Ped.
sf
f
sf
sf
espress.
l.h.
dimin.
p
Ped.
mf
cres.
sf
f
p
Ped.

IN THE MAY.

WONNIGE MAIENZEIT.

Notes marked with an arrow ↘ must be struck from the wrist.

F. Behr Op. 424.

Allegretto ♩ = 144.

p

mf

Ped. ✲

f

Ped. ✲

Scherzando.

mf

Copyright Kunkel Bros. 1891.

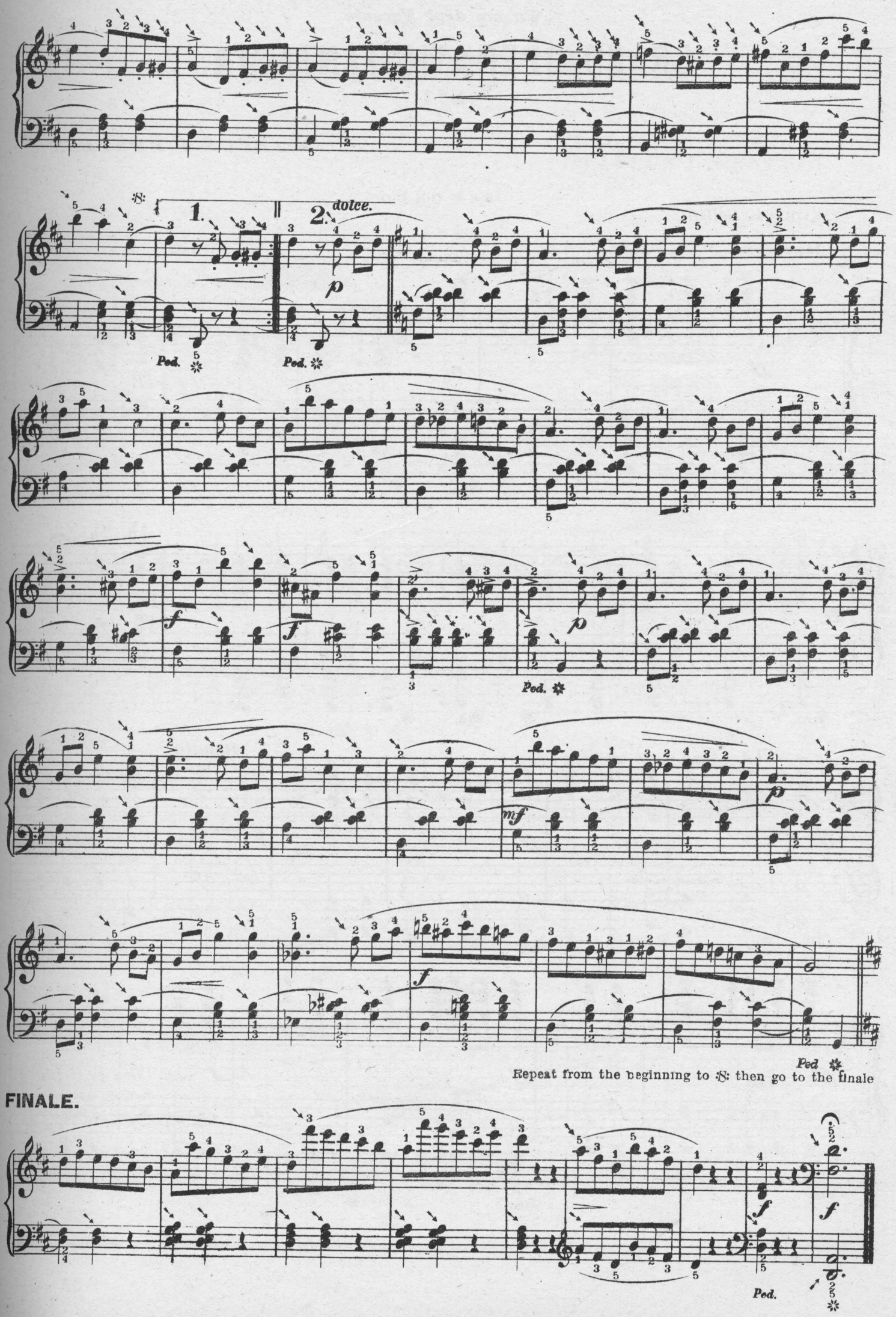
1.
2. dolce.
Ped.
Ped.
Ped.
Ped
Repeat from the beginning to :S: then go to the finale
FINALE.
Ped.

To my dear Parents.

GRAND OPERATIC FANTASIA.

Nº 1.

MARCUS I. EPSTEIN.

SECONDO.

NORMA. *Bellini.*

Maestoso. M.M. 𝅗𝅥 = 88.

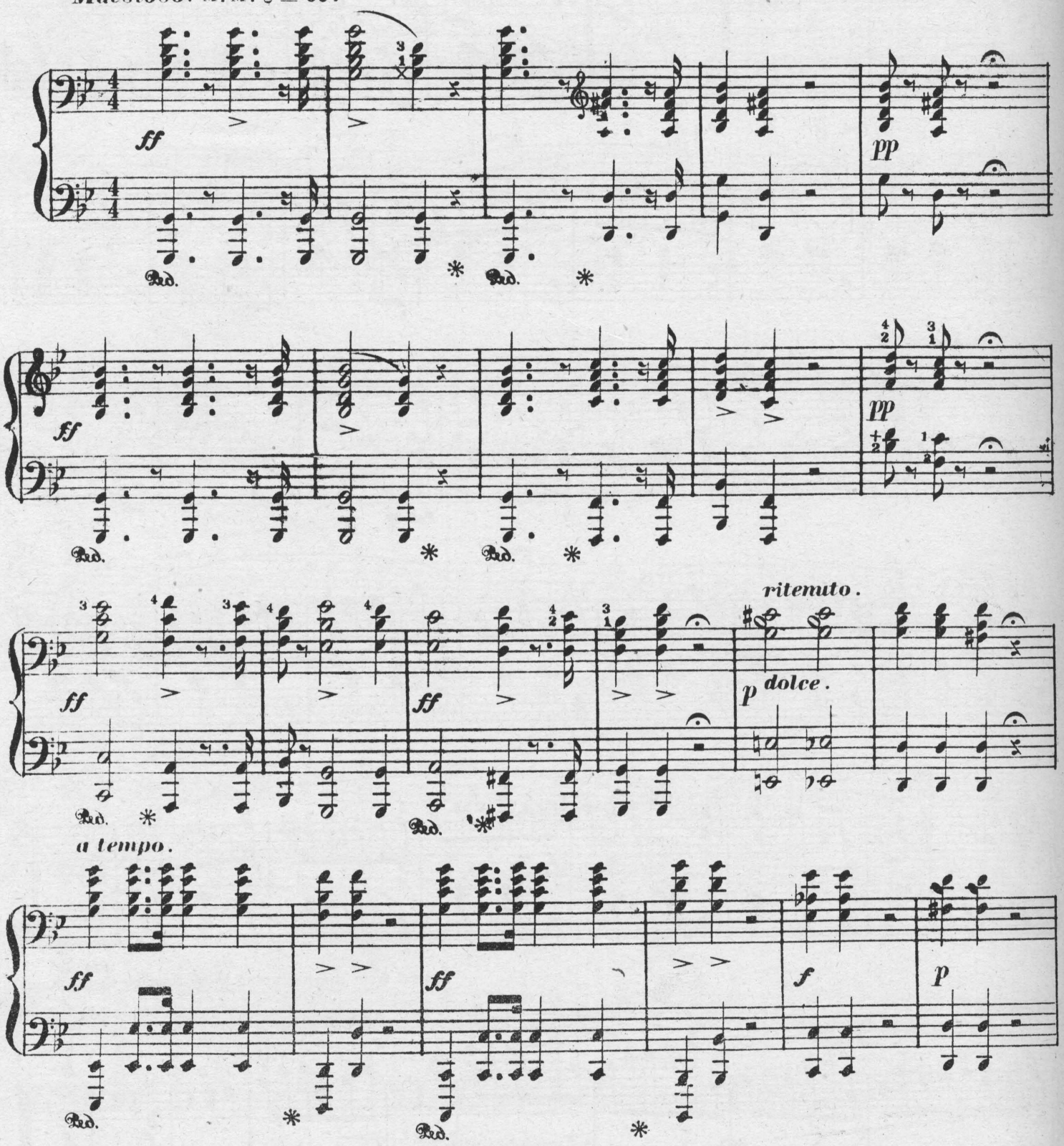

Entered according to Act of Congress, A.D. 1876 by Kunkel Bros: in the office of the Librarian of Congress at Washington.

To my dear Parents.

GRAND OPERATIC FANTASIA.

No. 1.

MARCUS I. EPSTEIN.

PRIMO.

NORMA. ***Bellini.***

Maestoso. M. M. ♩ = 88.

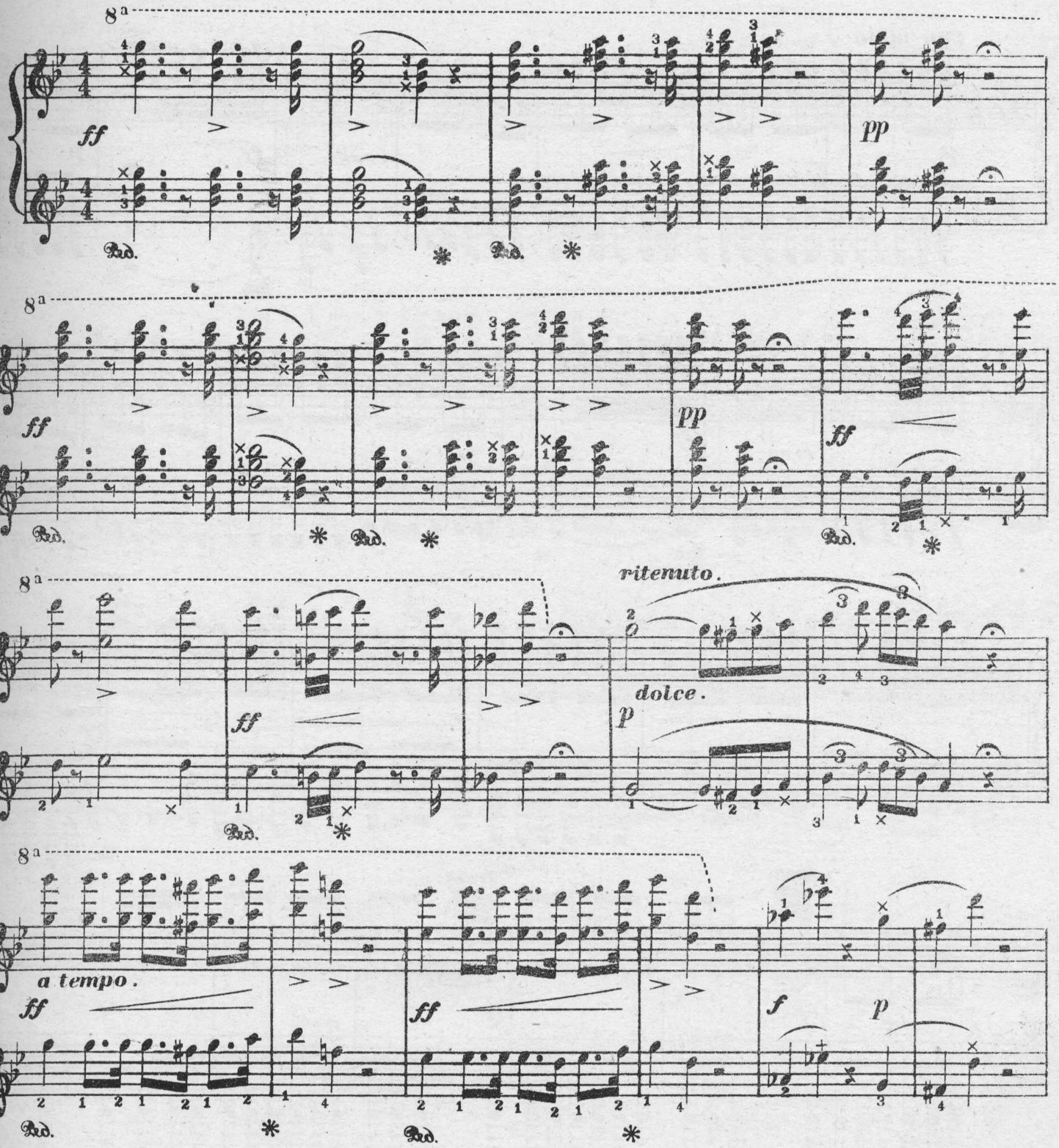

8a

ff Ped. Primo.

Con moto ♩ = 76.

p cres: ff p

Ped.

cres: ff

Ped.

f

4 2 3 1 4 2 3 1

p 1 × 2 1 1 × 2 1 1 ×

f rf

Ped.

trem: trem:

p rf rf rf

Ped. Ped. Ped.

brilliant.

ff

cadenza.

8a

Ped. *

Con moto. M.M. ♩. = 76.

cres:

rf *p*

Ped. *

cres:

rf *f*

Ped. *

f

p

f

rf *p* *f* *f* *rf*

Ped. * Ped. * Ped. * Ped. *

SONNAMBULA. *Bellini.*

Andante. M.M. ♩. = 60.

Cantabile. *pp* *semplice.* *l.h.*

Ped. * *legato assai.*

a tempo. *rit:* *p*

SONNAMBULA. *Bellini*.

Andante. M.M. ♩. = 60.

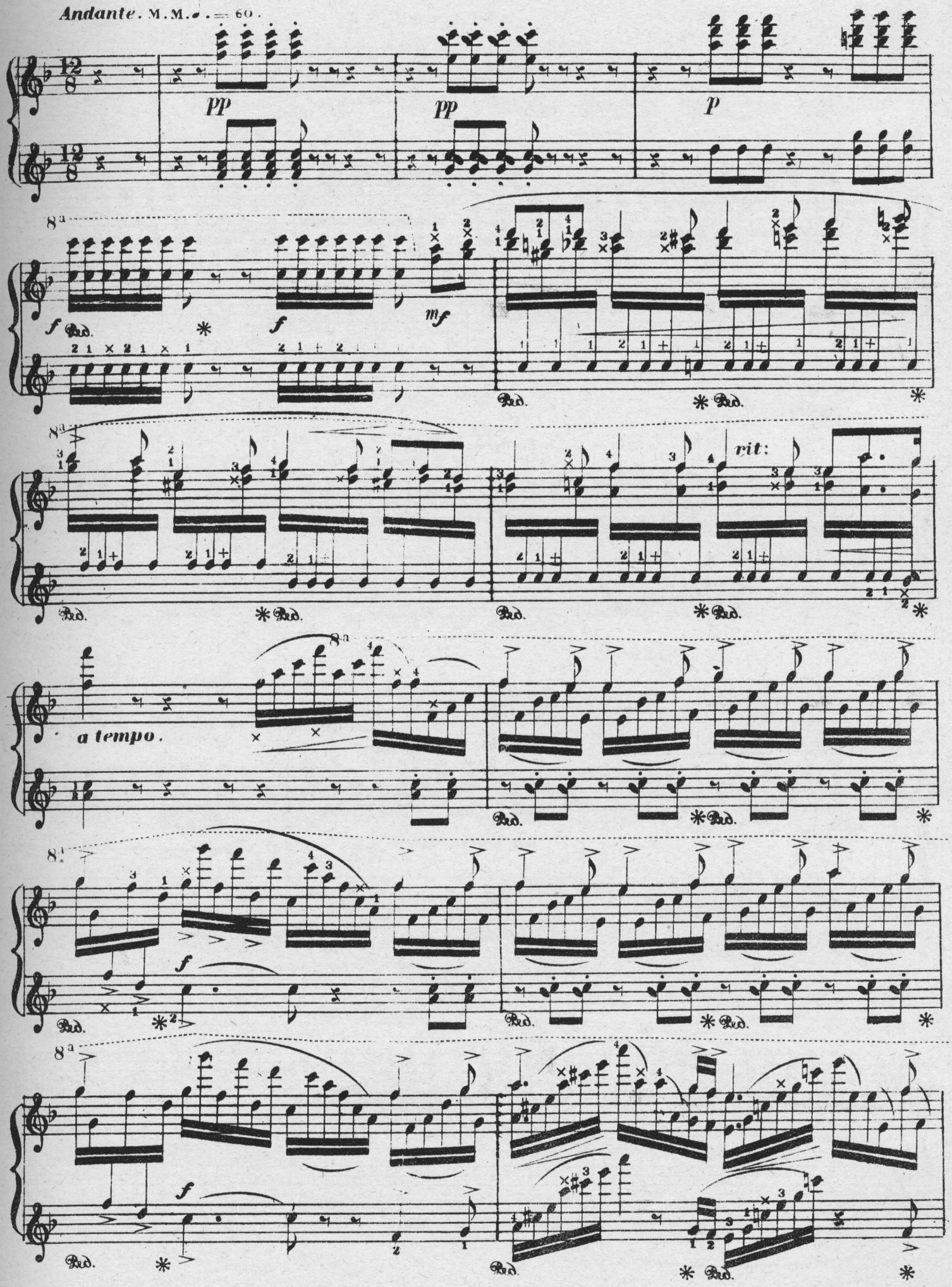

sempre cres:

rit: *a tempo.*

un poco rit:

a tempo.

p

dim:

pp

pp

8a

sempre cres:

ff

sempre ff

dim

p

con dolore.

morendo.

un poco rit:

a tempo.

pp

pp

dim:

BARBE BLEU. *Offenbach.*

Allegretto. M.M. ♩ = 104.

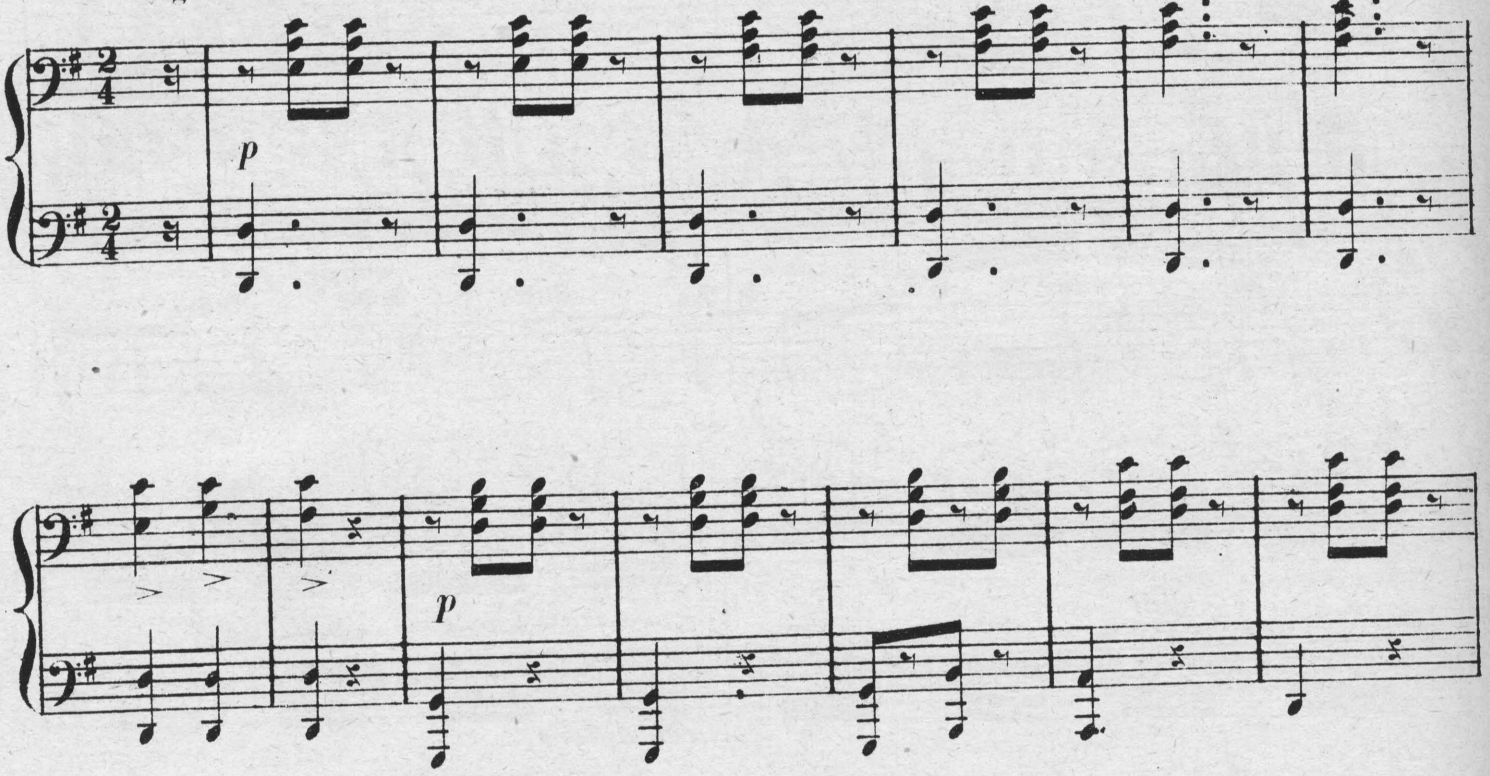

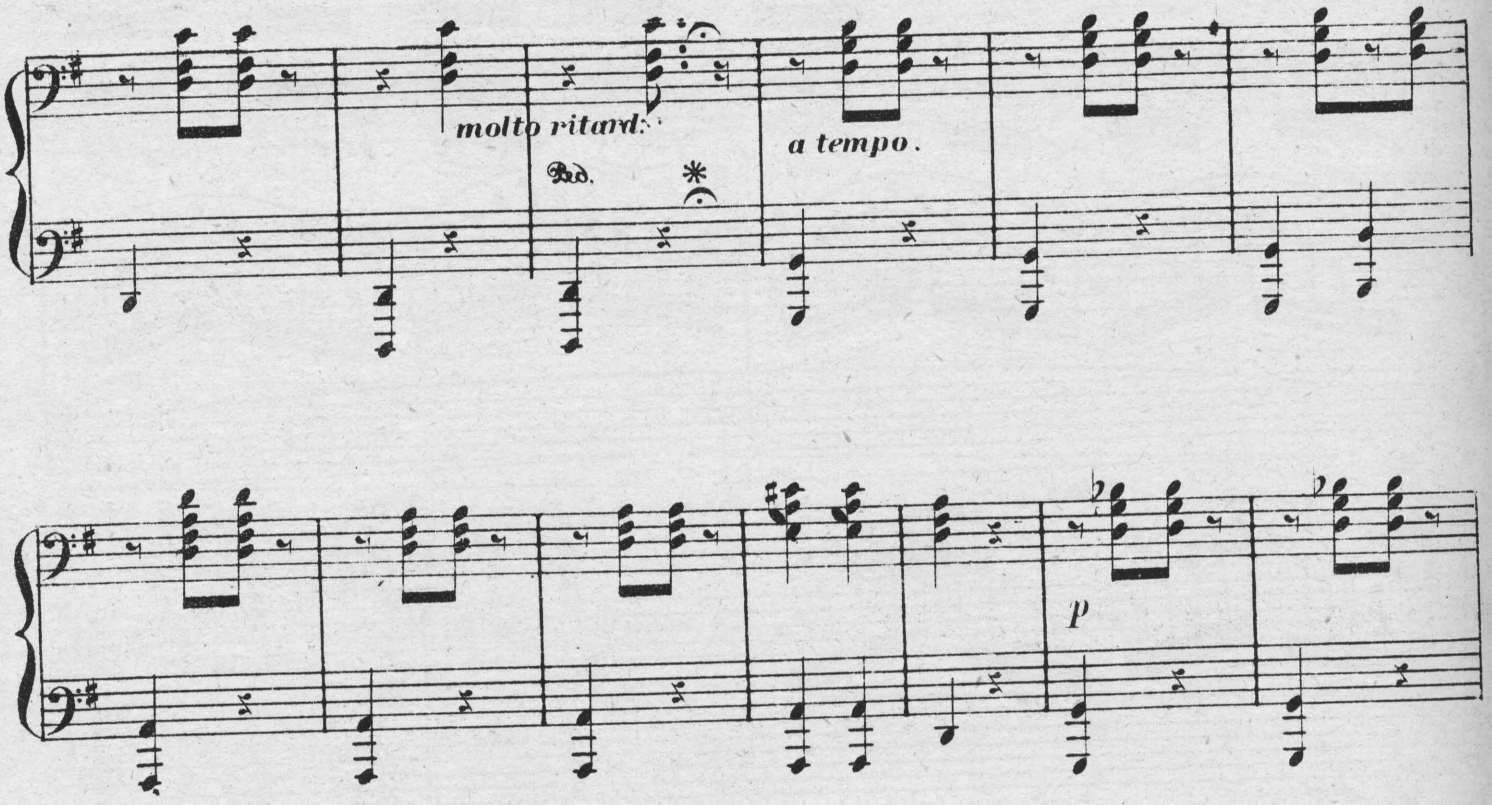

BARBE BLEU. *Offenbach*.

Allegretto. M.M. ♩ = 104.

mf *f* *p* *molto ritard:* *a tempo.*

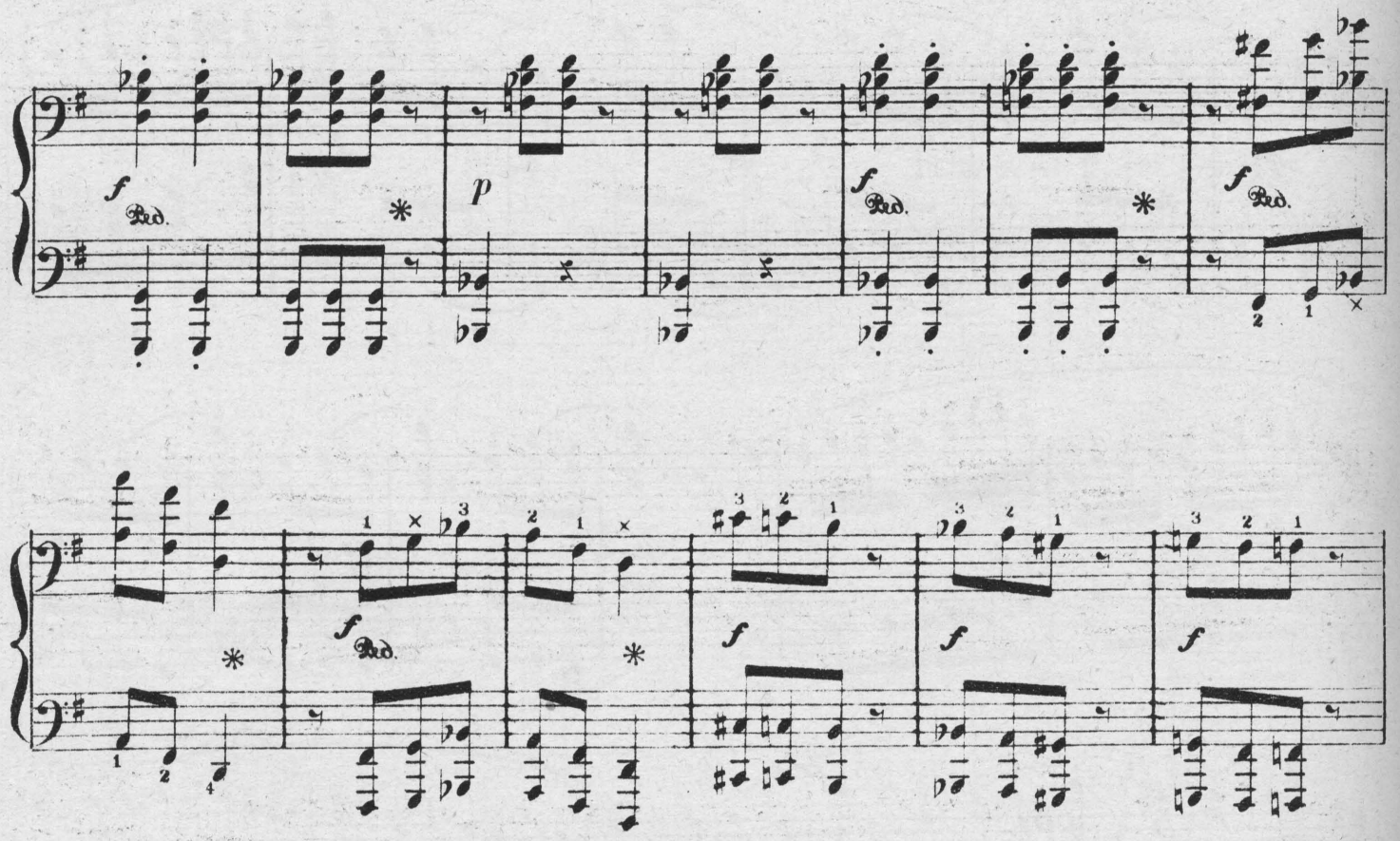
f
Ped.
*
p
f
Ped.
*
f
Ped.
f
Ped.
*
f
f
f
f

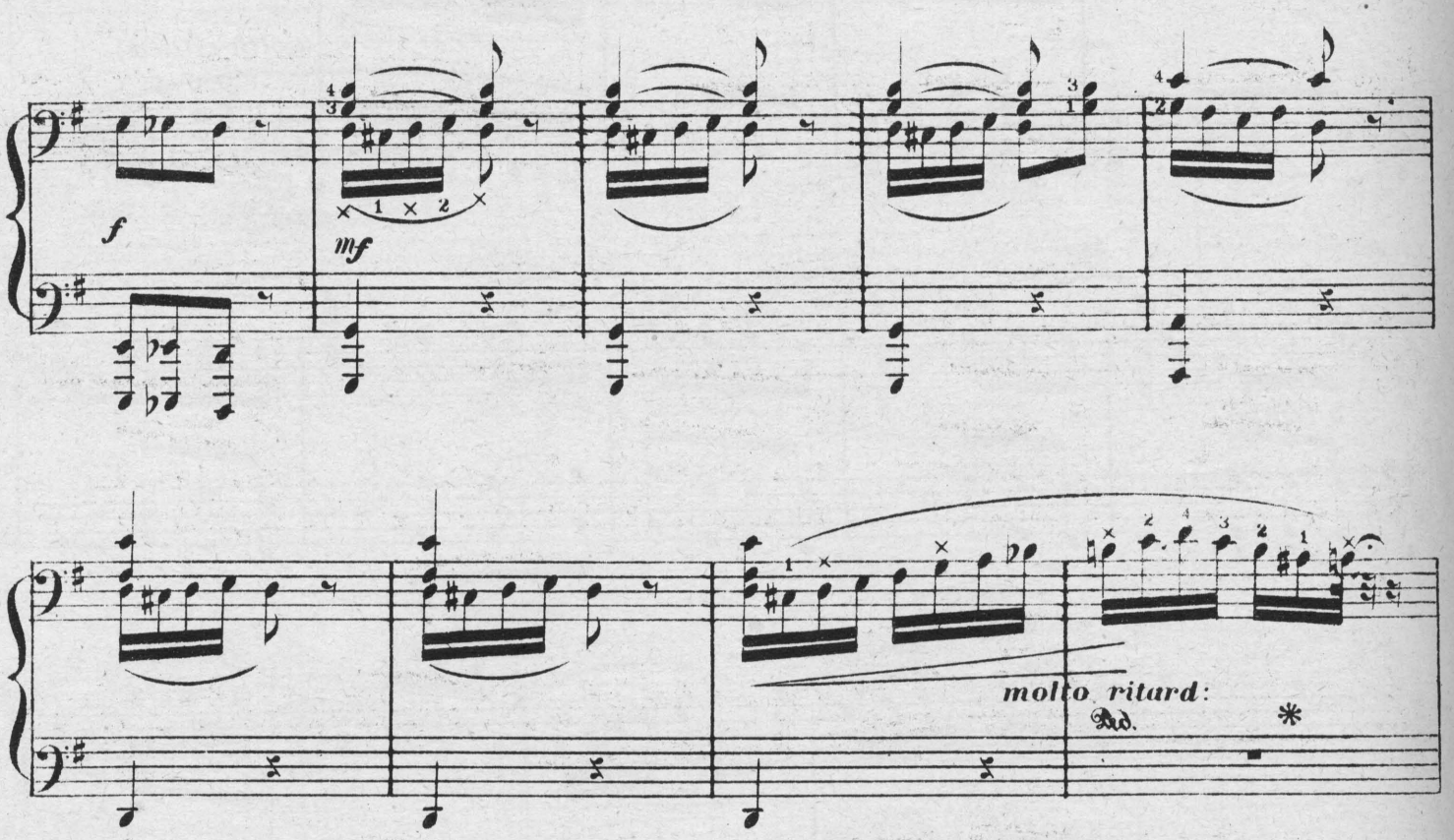
f
mf
molto ritard:
Ped.
*

PRIMO.

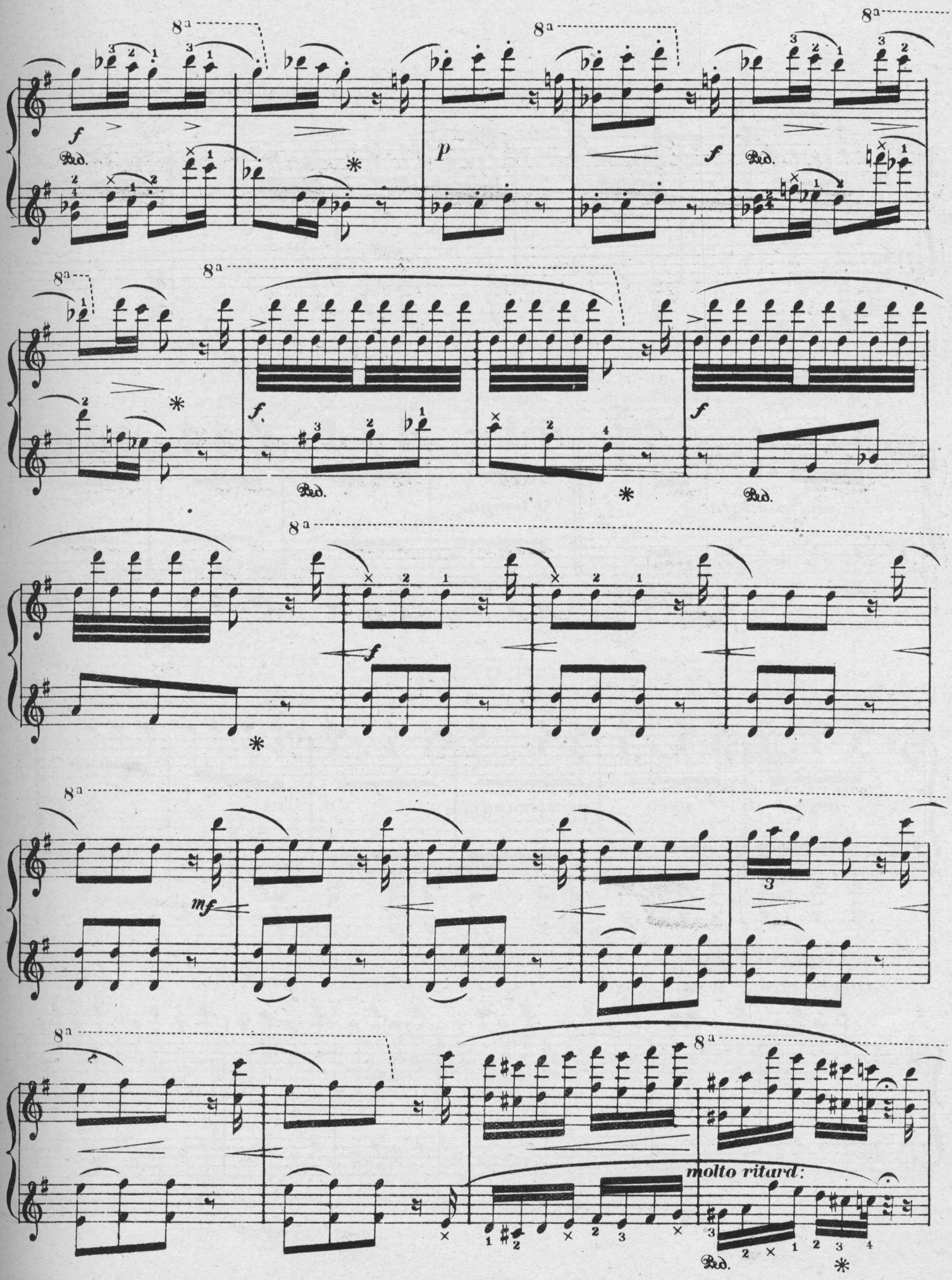

a tempo.

cres:

molto ritard:

Ped. *

a tempo.

poco a poco accelerando.

STRADELLA. *Flotow.*

Allegro vivace. M. M. ♩ = 96.

p

8a

a tempo.

cres:

8a

molto ritard:

a tempo.

Ped.

*

8a

f *poco* *a* *poco* *accellerando.*

STRADELLA. ***Flotow.***

Allegro vivace. M.M. ♩ = 96.

p

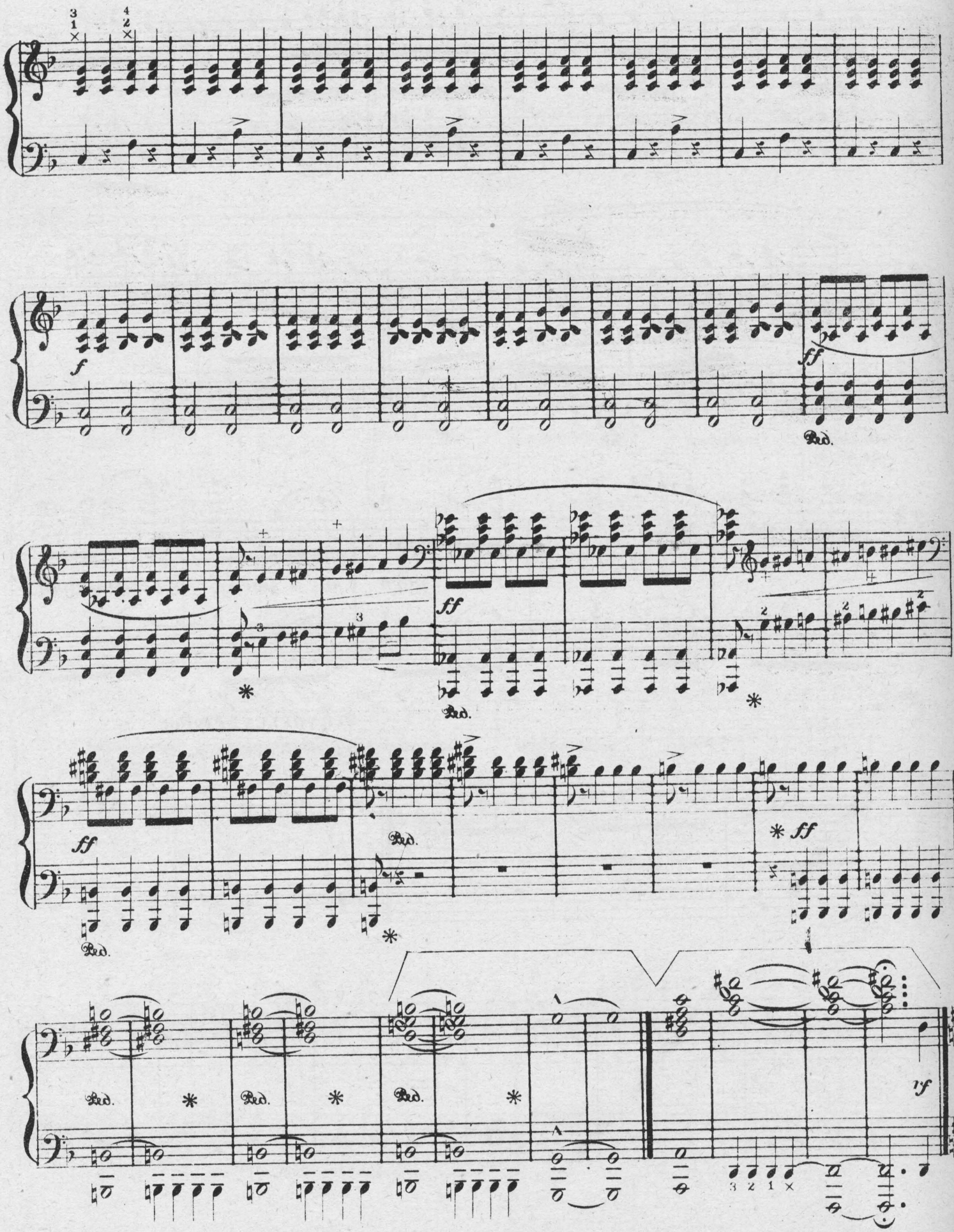
3 1 4 2
f
ff
Ped.
ff
Ped.
ff
Ped.
* ff
Ped. * Ped. * Ped. *
rf
3 2 1

8a

f

ff Ped.

8a

ff Ped.

ff Ped.

8a

ff Ped.

Ped. Ped. Ped.

tf

These four measures are not played when the following four are used to effect an abbreviation.

When an abbreviation is desired and the Tannhauser omitted these four measures must be played as they form the connection with the Banditten streiche page 25.

TANNHAUSER. *Wagner.*

Marcia. M.M. ♩ = 132.

p

Ped. * Ped. *

p

p staccato delicatamente.

cres - - - cen - - - do

ff

TANNHAUSER. *Wagner.*

Marcia. M.M. ♩ = 132.

Secondo.

Ped. * Ped. *

ben cantabile.

cres -

8va

- - cen - - - - do

To abbreviate go from $ to ⊖ page 23

ff

p

f p

p

f

f p

Ped.

*

f

ff cres:

PRIMO.

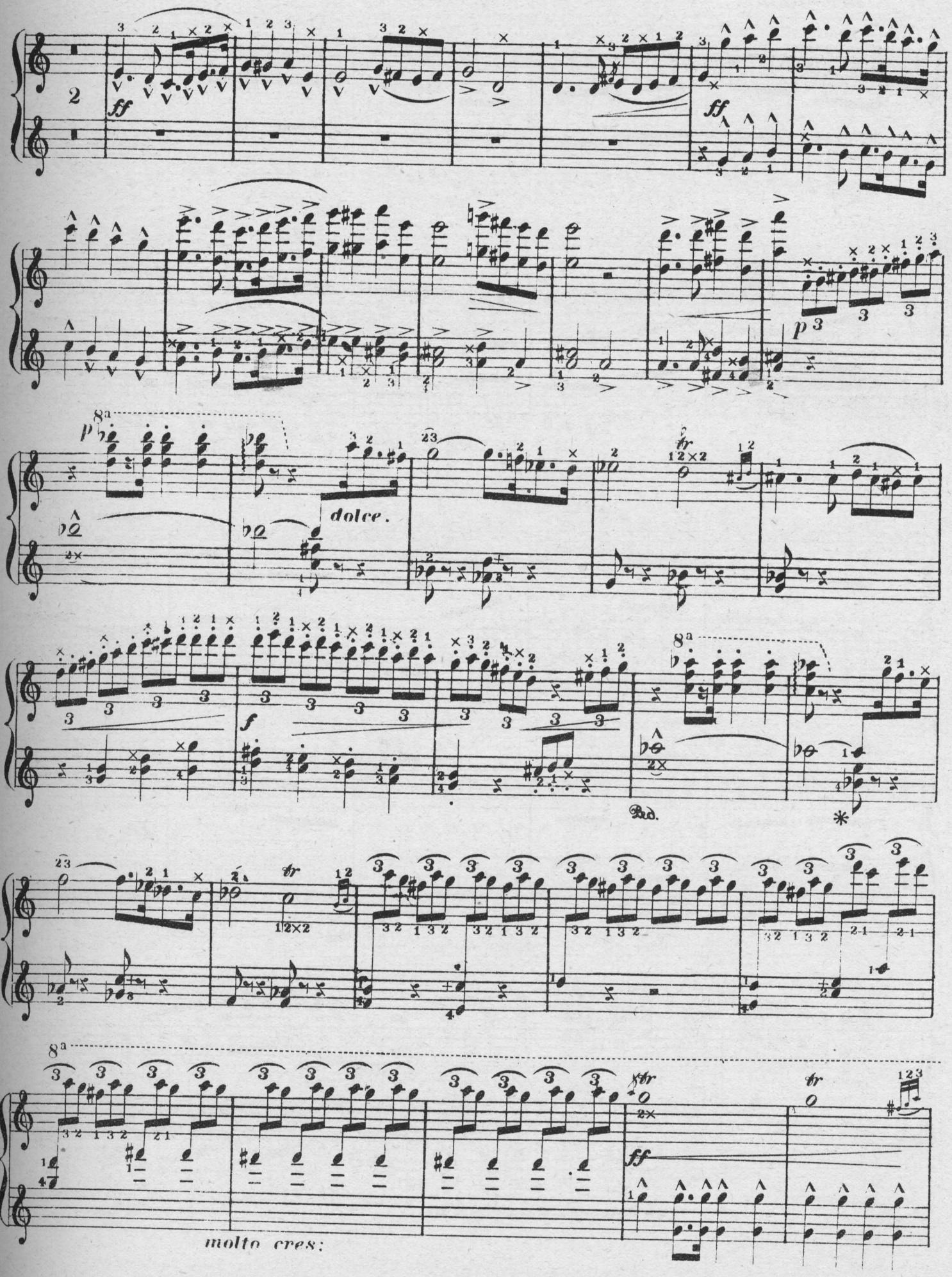

Grandioso.

ff

ff

ff

ff

ff

tf

Grandioso.

8a

fff

fff

8a

ff

8a

ff

f

8a

ff

Ped. * Ped. * Ped. * Ped. *

8a

ff

ff

Ped. * Ped. * Ped. * Ped. * Ped. * Ped. * Ped. * Ped. * Ped. *

8a

ff

ff

ff

sf

Ped. * Ped. *

strepitoso.

ff Ped. * Ped. * Ped. * Ped. * Ped. *

Ped. poco rit: Ped. ff Ped. a tempo. Ped.

ff rf rf rf Ped. *

BANDITTENSTREICHE. *Suppe.*

rf p

pp

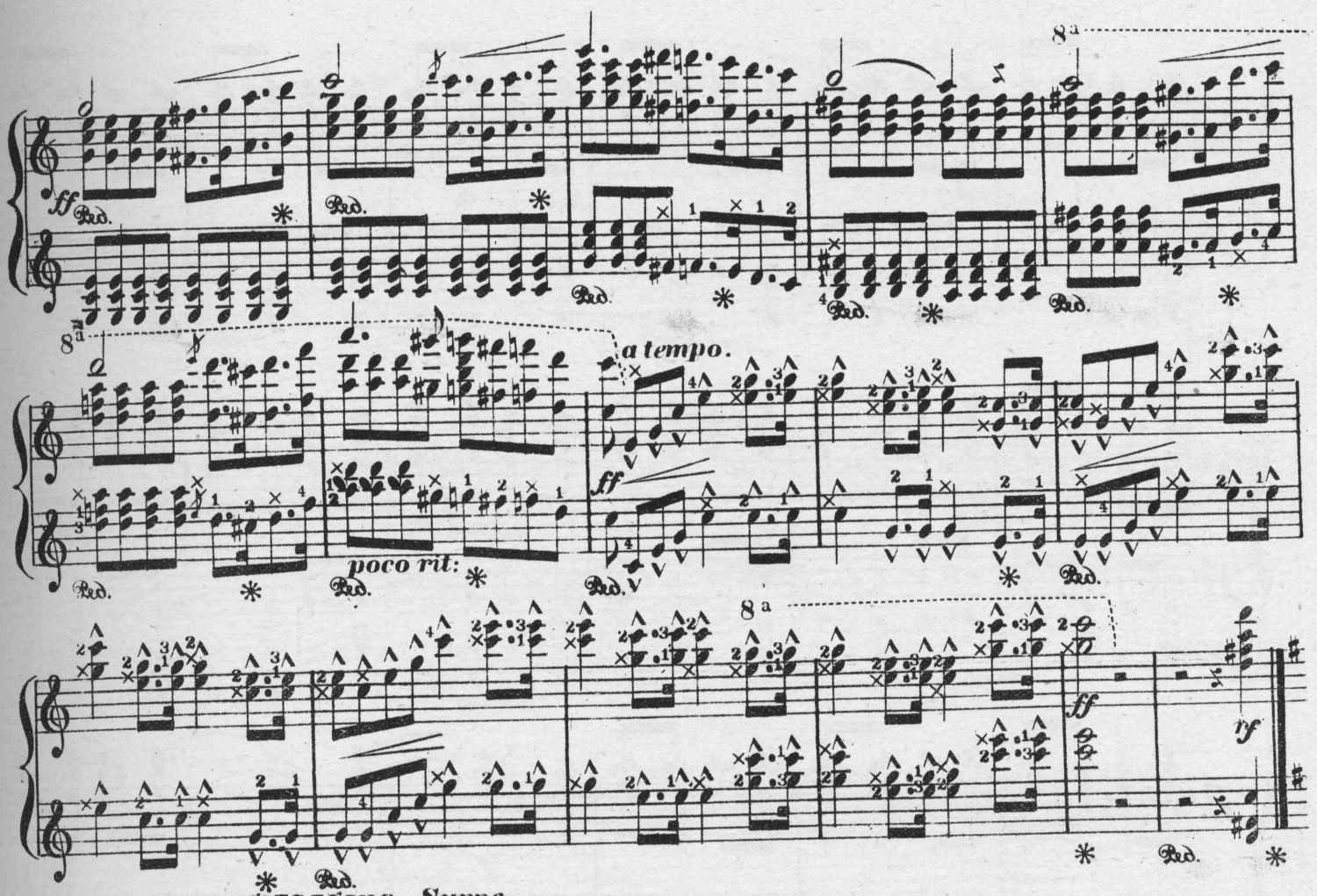

BANDITTENSTREICHE. *Suppe.*

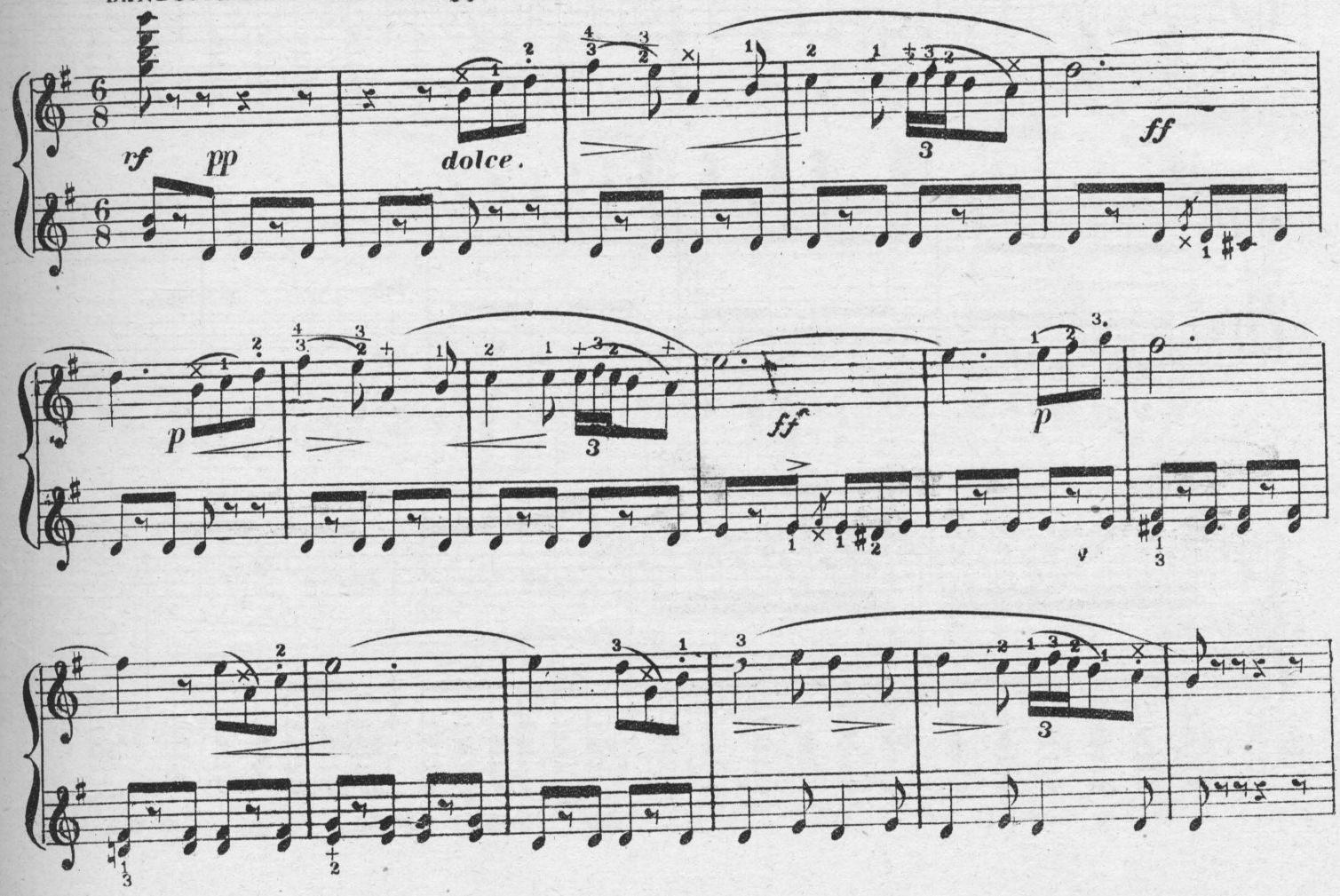

Ped. * Ped. * 3 1 f

2 1 + 2 3 3 2 1 Ped. * Ped. *

ff Ped. * ff × 2 1 2 3 × 1 2 1 2 rf

Ped. * Ped. * Ped. * Ped. * Ped. *

PRIMO.

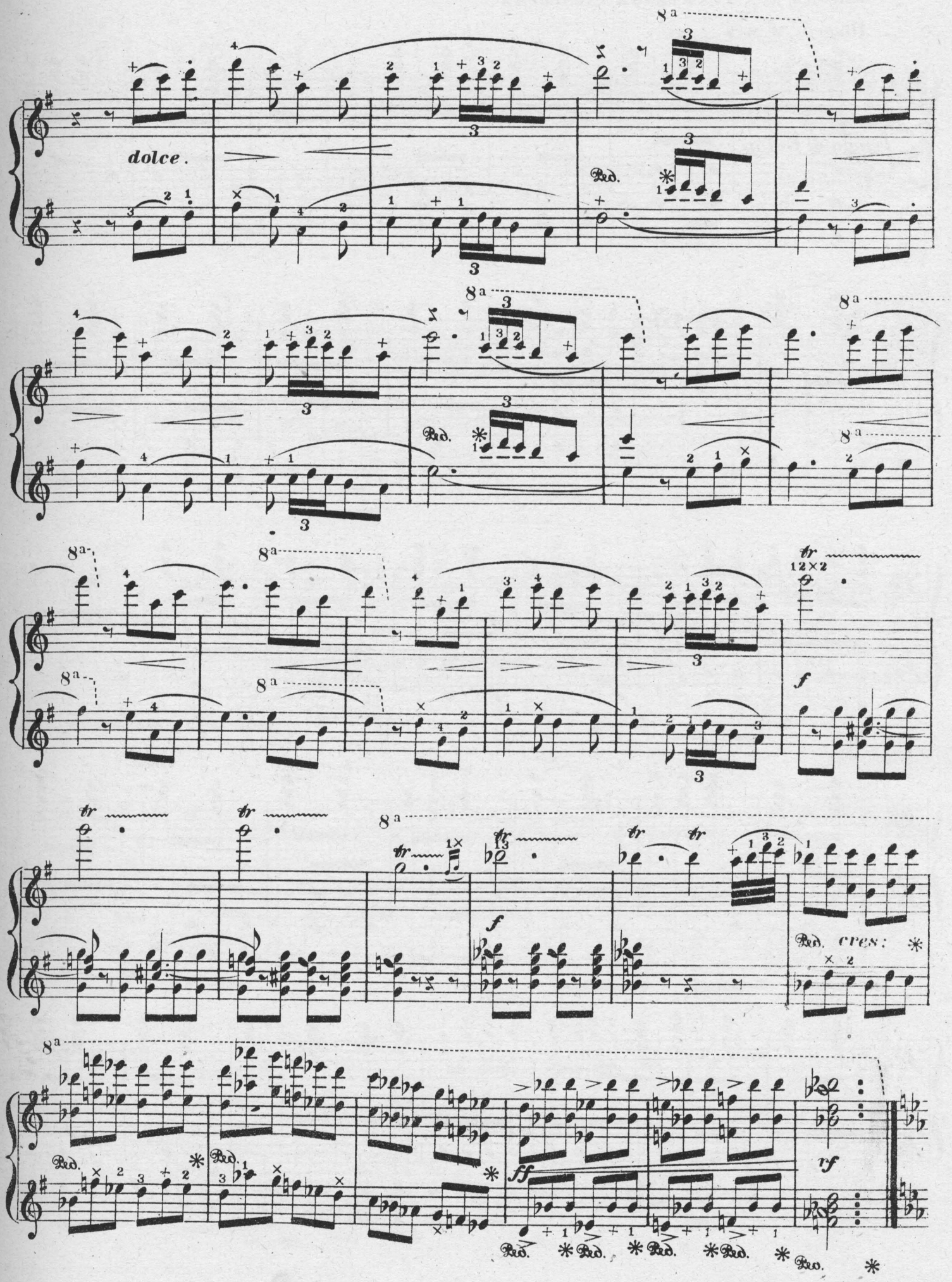

MARCHE AUX FLAMBEAUX. *Boscovitz.*

Allegro. M.M. ♩ = 168.

rf *p*

Tempo di Galop.

f

ff

Red. * Red. *

✱ MARCHE AUX FLAMBEAUX *Boscovitz*. PRIMO.

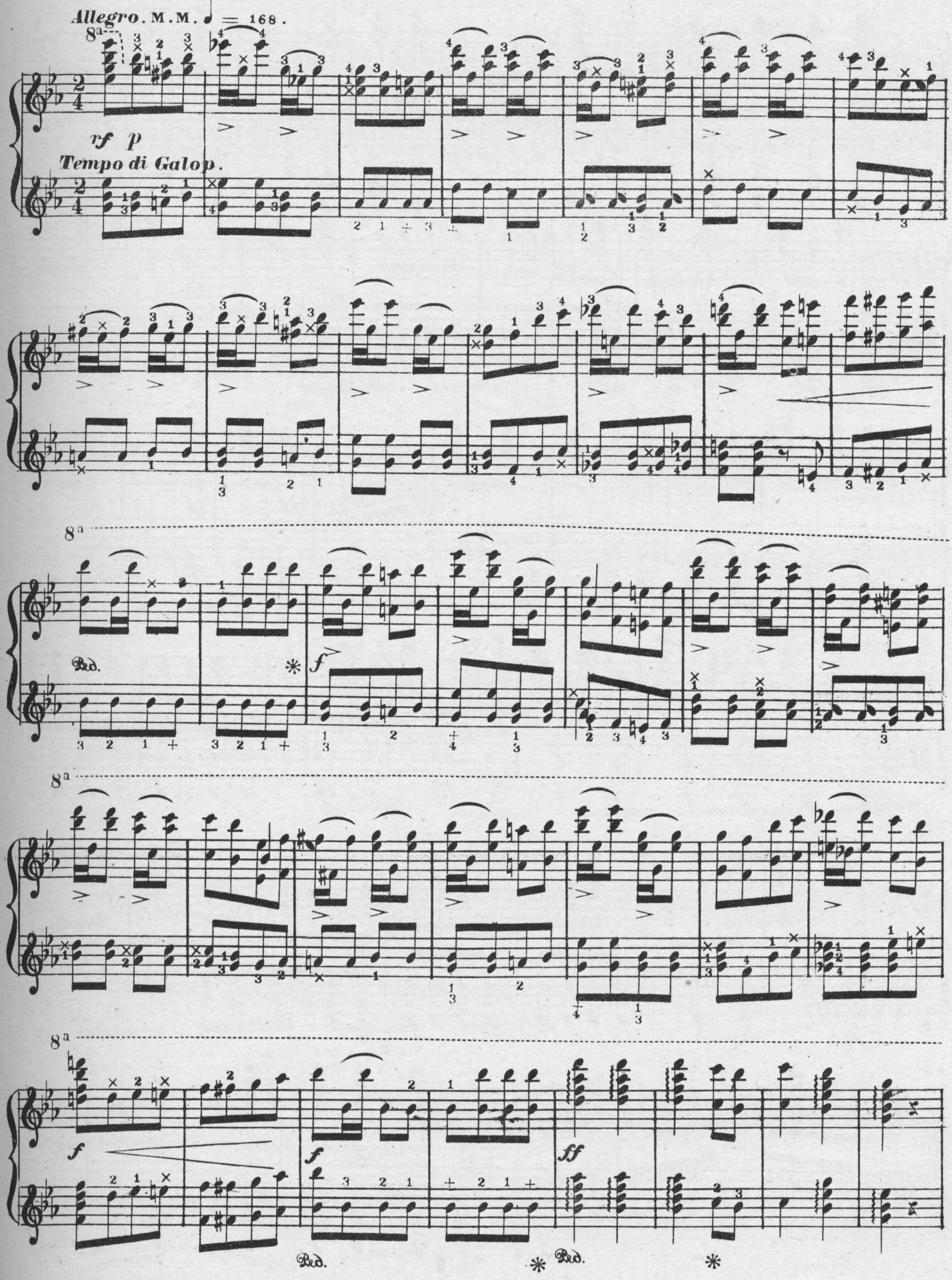

✱ By kind permission of Messrs: Brainard's Sons.

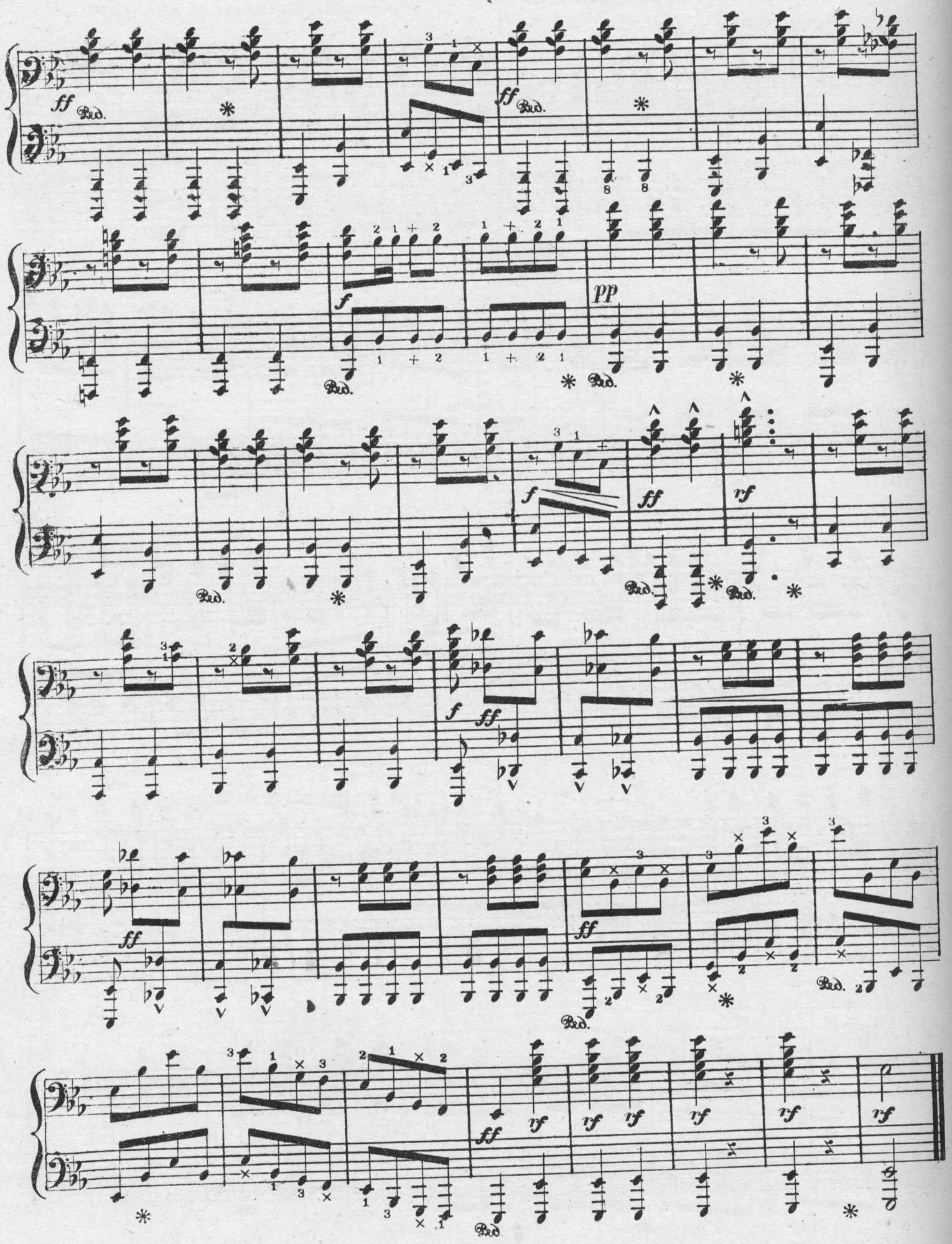
ff
Ped.
f
pp
rf

I THINK OF THEE.

(ICH DENKE DEIN.)

Franz Abt, Op. 213.

Andantino, con espressione ♩ = 72.

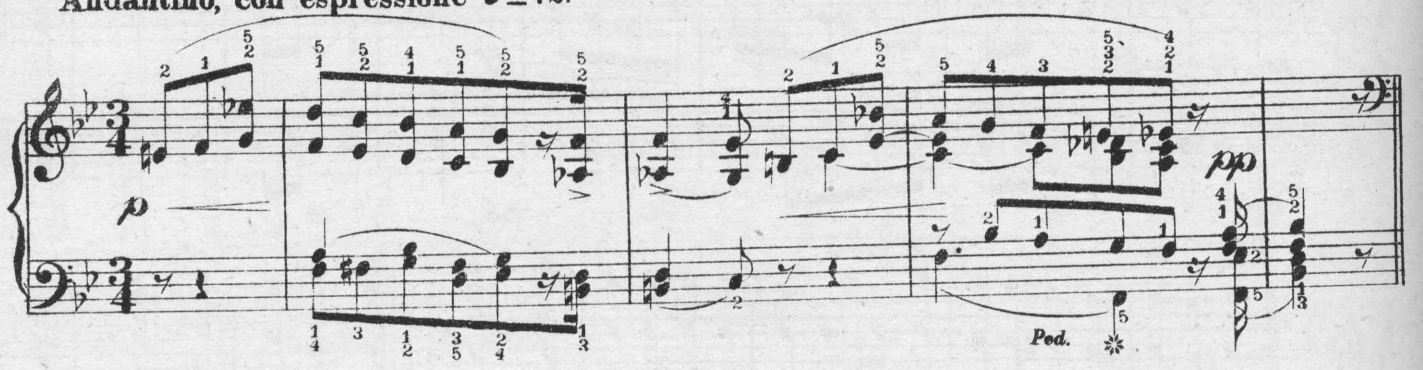

2. Wenn tau-send Stern am Him-mels-do-me er-freun das Aug' mit gold-nem Schein, Die gan-ze
1. So oft ein A-bend glöck-chen tö-net im ro-sig-ro-then Dämmer schein, Die Heer-de

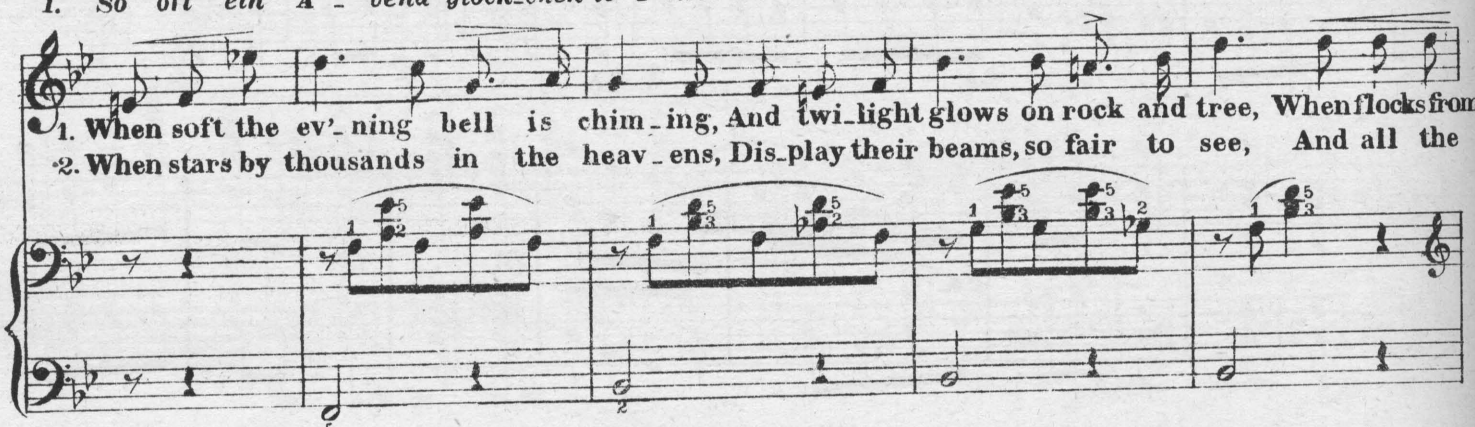

1. When soft the ev'-ning bell is chim-ing, And twi-light glows on rock and tree, When flocks from
2. When stars by thousands in the heav-ens, Dis-play their beams, so fair to see, And all the

2. Welt zur Ruh sich nei-get, Die gan-ze Welt zur Ruh sich nei-get, O dann, mein
1. still zum La-ger keh-ret, Die Heer-de still zum La-ger keh-ret, O dann, mein

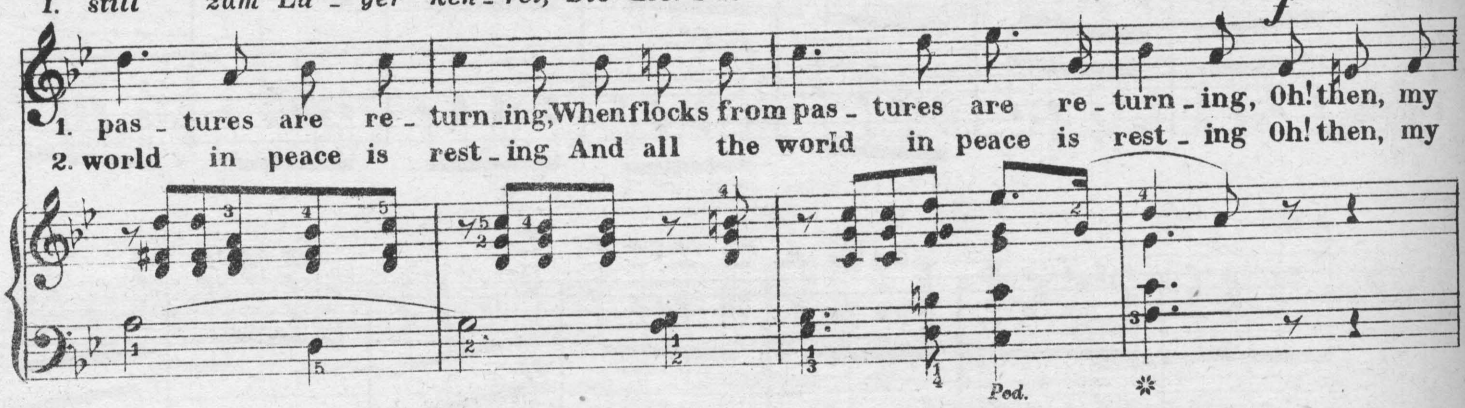

1. pas-tures are re-turn-ing, When flocks from pas-tures are re-turn-ing, Oh! then, my
2. world in peace is rest-ing And all the world in peace is rest-ing Oh! then, my

Lieb-chen, denk ich dein, O dann, mein Lieb-chen, denk ich dein, Dann denk ich dein, Dann denk ich

poco riten. *stringendo.*

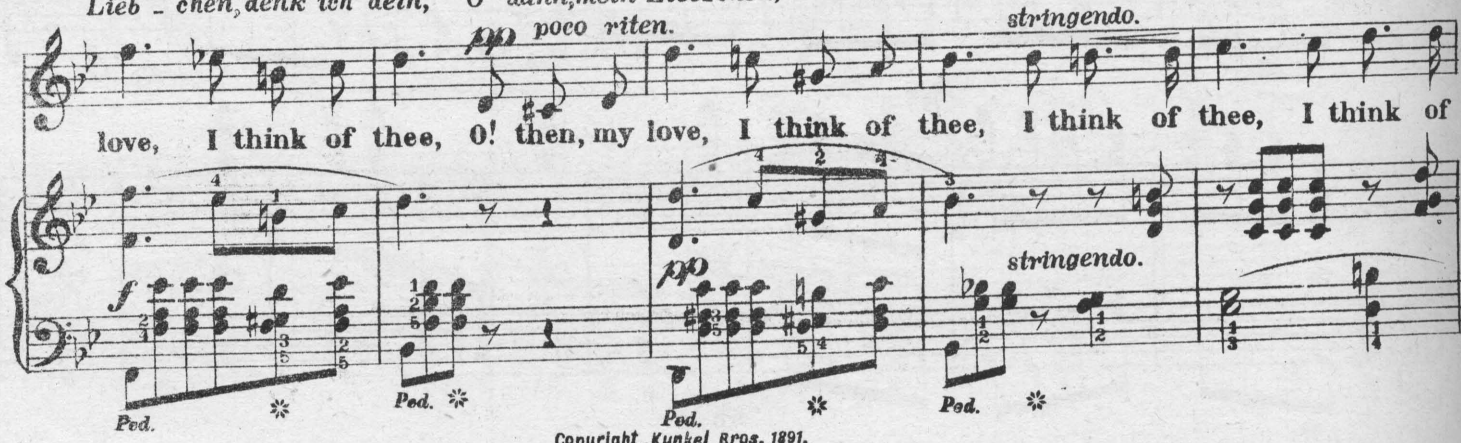

love, I think of thee, O! then, my love, I think of thee, I think of thee, I think of

Copyright-Kunkel Bros. 1891.

dein, o dann mein Lieb_chen denk ich dein! 3. Ein Engel wacht bei mir im Schla_fe und singt in

rit.

thee, Oh! then my love I think of thee! 3. An Angel watches while I'm sleeping And sings in

3. Träu_me süss mich ein, Er zeigt mir stets dein rei_zend Bildniss, Er zeigt mir stets dein rei_zend

3. sweet_est tones to me, She shows mine eyes your charming image, She shows mine eyes your charming

3. Bild_niss, Und dann im Traum noch denk ich dein, Und dann im Traum noch denk ich dein, Dann denk ich

poco rit. *stringendo.*

3. im_age, Ah! then in dreams I think of thee, Ah! then in dreams I think of thee, I think of

molto

3. dein, dann denk ich dein, Ja selbst im Traum noch denk ich dein.

rit.

3. thee, I think of thee Ah then in dreams I think of thee.

stringendo. *rit.* *a tempo.*

HUMORESQUE.

DANSE des NÈGRES.

Allegretto. ♩ – 100.

Ben misturato.

Charles Kunkel.

pp

p cres.

Giocoso.

mf

Ped. ✲

ten.

f

p

mf

Copyright_ Kunkel Bros. 1891.

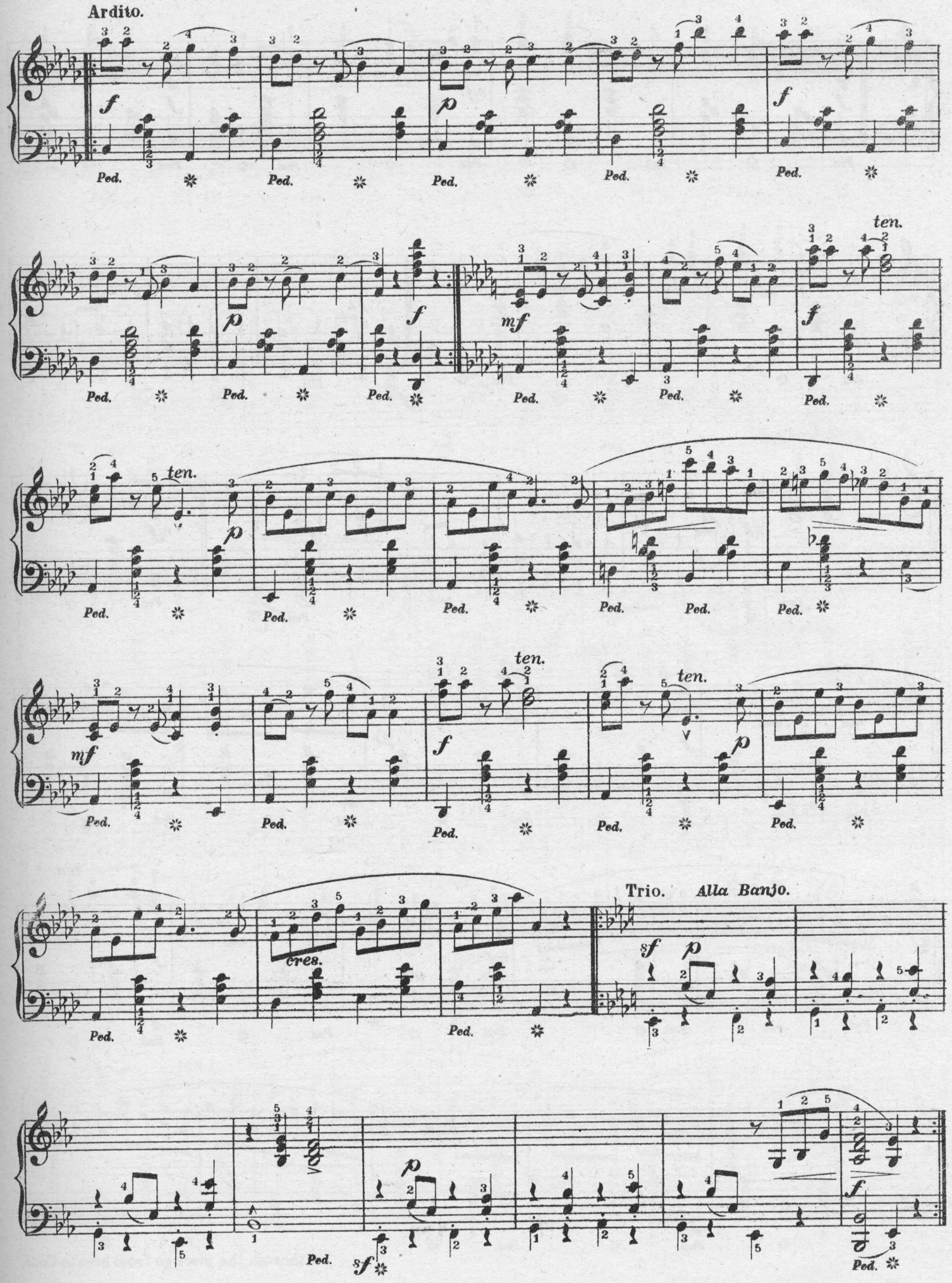
Ardito.
ten.
cres.
Trio. Alla Banjo.

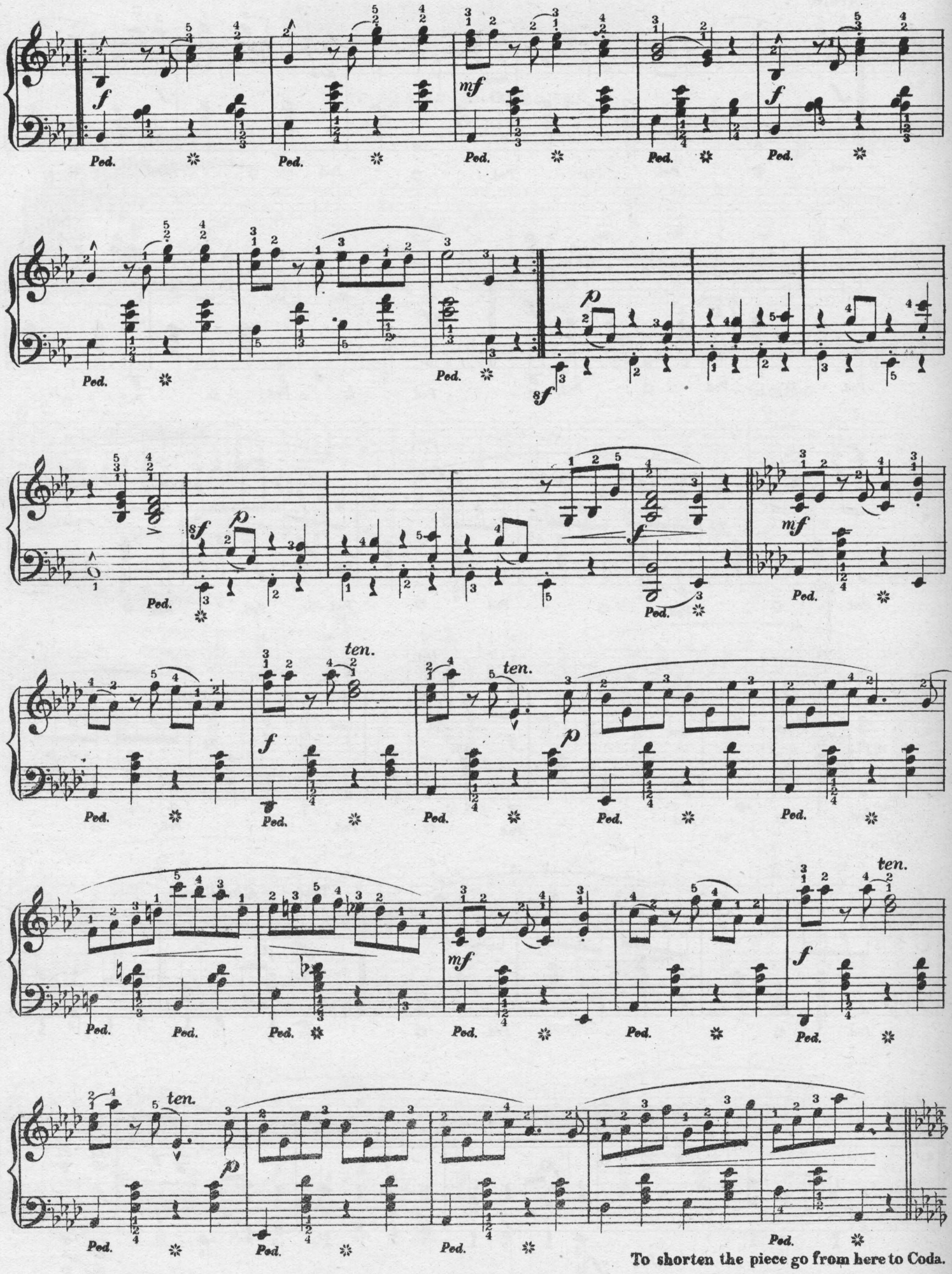

To shorten the piece go from here to Coda.

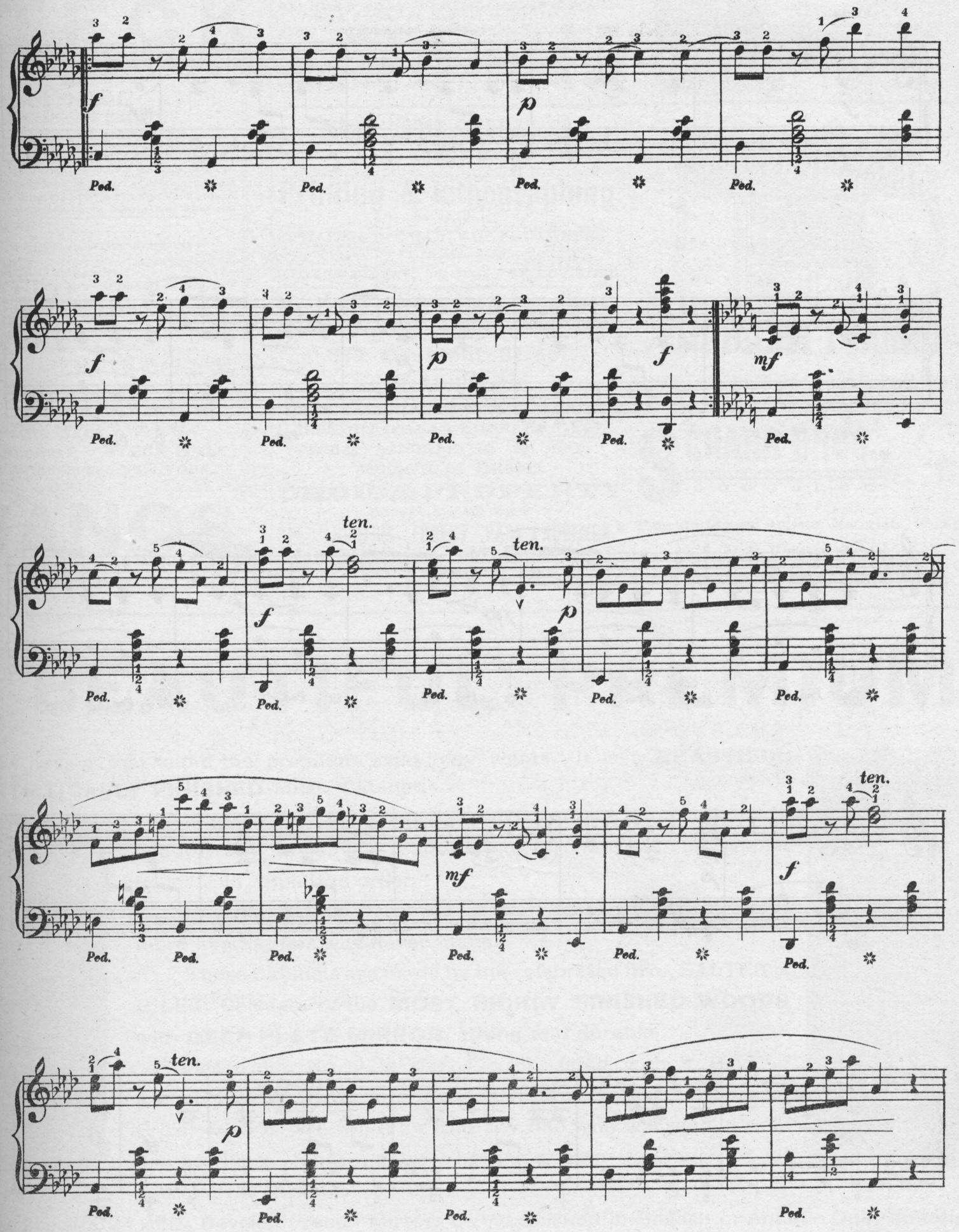
f
p
Ped.
mf
ten.

Coda.

f

mf

p

Ped.

Ped.

pp

Ped.

Ped.

Ped.

Ped.

Ped.

p

pp

3f

ff

ESTABLISHED 1857.

STECK

GREAT POWER,
EVENNESS OF SCALE,
RICH SINGING QUALITIES,
WELL-BALANCED TONE,
and ABSOLUTE DURABILITY.

Used by hundreds of Academies, Colleges, Schools, Etc., for more than 30 years, in preference to all others, because the STECK PIANOS have proved to be the Most Reliable Instruments after the severest test.

What Some of the Leading Artists Say:

WAGNER.—"Everywhere acknowledged to be excellent."
LISZT.—"They give the liveliest satisfation"
ESSIPOFF.—"The very best piano made."
WILHELMJ.—"Rank far above all possible competition."
LUCCA.—"Are unparalleled for the majestic singing quality of tone which they possess."

MANUFACTURERS,
GEO. STECK & CO.
Warerooms: - STECK HALL,
11 East 14th Street, NEW YORK.

PIANOS.

IMPORTANT.

PALMER'S PIANO PRIMER. Endorsed by Dr. Wm. Mason, Mr. W. H. Sherwood, Mr. A. R. Parsons, Mr. Clarence Eddy, and hundreds of other first-class Pianists and Teachers. *Price, 75 cents.*

PALMER'S PRONOUNCING POCKET DICTIONARY of 2,500 Musical Terms. *Price, 25 cents.*

PALMER'S BOOK of 516 *Interludes* and Modulations. *Price, $1.50. No discount on this book.*

KING OF THE SEA. A Concert Song for Bass or Baritone. *Price, 50 cents.*

Address, **H. R. PALMER,**
Lock Box 2841, NEW YORK CITY.

MOLINE ORGAN

Excellence of workmanship, Beauty of tone and great durability—these are the combined qualities of the Moline Organs, and it is this combination that has given them their honorable position and **unpurchased pre-eminence** with the trade and the public. Illustrated Catalogue and Price List furnished on application.

MOLINE ORGAN CO.,
MOLINE, ILLS

JAMES HOGAN PRINTING CO.,

—: ARTISTIC :—

Printing & Lithographing.

MAKE A SPECIALTY OF FINE WORK.

310 ELM STREET, - - ST. LOUIS, MO.

BOOTH, BARADA & CO.,

617 Chestnut Street,
ST. LOUIS, MO.

Rents Collected, Loans Negotiated, Building Loans a Specialty. Personal Attention to the Management of Estates.

CHOICE PROPERTY

For Sale in City and County.

SEE "NORTH'S FOREST PARK ADDITION."

Lots 50x150. High ground, beautifully situated; only ten minutes walk north of Benton Station on the Missouri Pacific; only six miles from Court House. 15 per cent. cash down; balance in monthly payments of $15.00 per month. Call and get plats.

Newby & Evans

UPRIGHT PIANOS

Factory, East 136th St. and Southern Boulevard, New York.

SCHARR BROS.,

Fine Stationery, Artists' Materials, Wedding and Visiting Cards.

1405 Olive St., St. Louis.

A BEAUTIFUL PREMIUM.

We have at last found the premium everybody wants. It is a **BEAUTIFUL** and **ARTISTICALLY FINISHED** Music Cabinet.

No. 1.

A **MOST CHARMING** piece of Furniture in oak, that will beautify any home. No scattered nor torn Music. The Cabinet keeps it in Apple Pie order.

We offer the Cabinets at less than Wholesale price, and a more liberal offer was never made.

These Cabinets are made by the celebrated firm, SALTER & BILEK, Chicago, of the **MOST HIGHLY FINISHED WOODS** with **DEEP PLATE MIRROR,** strong and durable.

See Cuts. No. 1 is size 47x22, fitted with a Beveled French Mirror, 6x12, in Antique Oak or Imitation Mahogany, Price, $9.50. We will offer it to any one who will send us only 6 subscribers. This is a great bargain within the reach of all and charms at sight.

No. 2.

No. 2 is size 24x60, Beveled French Mirror, 8x16, finished in English or Antique Oak, Imitation Mahogany or Ebony, Price, $22.50. We offer this beautiful Cabinet for 12 subscribers. It is just as represented, and will captivate the most exacting.

This is **SOMETHING NEW** in premiums, and the liberality of this offer will be acknowledged by any one appreciating a beautiful Music Cabinet.

PROFESSIONAL CARDS.

PIANO, ETC.

MISS THERESA ALBERT,
TEACHER OF PIANO.
Residence, 1725 Michigan Ave., South of Lafayette Ave.

MRS. NELLIE ALLEN-PARCELL,
PIANIST.
Engages for Miscellaneous Concerts.
Address, Jerseyville, Ill.

OTTO ANSCHUETZ,
PIANIST AND TEACHER,
Address, 1011 Morrison Ave., ST. LOUIS.

WM. D. ARMSTRONG,
Address, Alton, Ills.

M. G. BEYER,
PIANIST AND TEACHER,
Address, 1420 Pendleton Ave.

LOUIS CONRATH,
(Graduate of Leipsic Conservatory,)
PIANIST AND TEACHER,
Address 1334 LaSalle.

VICTOR EHLING,
PIANIST OF MENDELSSOHN QUINTETTE CLUB.
Music Rooms, 104½ North Broadway.

MISS EDITH EMLEY,
TEACHER OF PIANO,
Pupil of College of Music, Cincinnati.
Address, 4045 St. Ferdinand Ave.

GEORGE ENZINGER,
TEACHER OF PIANO AND ORGAN
Address, 2624 Rutger St.

EPSTEIN BROTHERS,
Address, 2214 Lucas Place.

MISS CORA FISH,
TEACHER OF PIANO,
Organist Plymouth Congregational Church,
Address, 4258A St. Ferdinand Ave.

CHARLES H. GALLOWAY, Pianist & Organist.
Organist St. George's Episcopal Church,
Address, 2616 Goode Ave.

MISS L. WRAY GAREY,
PIANIST AND TEACHER.
Address, in care of Kunkel Bros.

M. A. GILSINN,
ORGANIST OF ST. XAVIER'S CHURCH,
Residence, 3852 Windsor Place.

J. P. GRANT,
TEACHER OF PIANO,
Address, 411 S. 23rd Street.

AUGUST HALTER,
PIANIST AND ORGANIST.
Address, 2305 Pine St.

LOUIS HAMMERSTEIN,
PIANIST AND ORGANIST,
Address, 1311 Dolman St.

MRS. EMILIE HELMERICHS,
TEACHER OF PIANO AND VOICE
English, German, French, Italian and Latin.
Music Rooms and Residence, 2625 South 7th St.

MISS MAGGIE HENNAGAN,
TEACHER OF PIANO AND GUITAR,
Address, 1123 Channing Ave.

AUGUST WM. HOFFMANN, PIANIST,
FRED VICTOR HOFFMANN VIOLINIST,
LUDWIG W. HOFFMANN, VIOLONCELLIST,
Music Studio 904 Olive St., Room 78. Emilie Building.

GEO. H. HUTCHINSON,
TEACHER OF PIANO AND HARMONY,
Address, 2619½ Park Ave., St. Louis, Mo.

MISS KATIE JOCHUM,
PIANIST AND TEACHER.
Address, 1905 Lami St.

C. H. JOHNSON,
ORGANIST OF PILGRIM CHURCH,
Graduate of Royal Conservatory, Munich. } Address,
Teacher of Organ, Piano and Harmony. } 3018 Lucas Ave.

P. ROBERT KLUTE.
TEACHER OF PIANO-FORTE.
Address, 1121 North 19th St.

ERNEST R. KROEGER,
PIANIST AND ORGANIST,
(Harmony, Composition, Counterpoint and Instrumentation),
Address, 3319 Laclede Ave., St. Louis, Mo.

MRS. J. H. LEE,
TEACHER OF PIANO,
514 West End.

PIANO, ETC.

MISS. B. MAHAN,
TEACHER OF ORGAN AND PIANO,
Organist Grand Ave Baptist Church. Organ Dept. Beethoven Conservatory. Address. Hotel Beers, Grand Ave. and Olive St.

MISS MARIE MILLER, Miss LAURA SCHAFER
Pianists and Teachers of the Piano-Forte,
Address 3229 Pine Street.

MISS L. F. MINER,
TEACHER OF PIANO.
Address, 3949 Olive Street.

O. F. MOHR,
TEACHER OF PIANO.
Address, 615 South Fourth St.

MRS. A. F. NEWLAND,
TEACHER OF MUSIC AND PIANO PLAYING,
West End Piano Studio, 3300 Washington Ave.

FRED W. NORSCH, (PIANIST).
Conductor of Orpheus Saengerbund, St. Louis Damenchor, St. Louis Musik Verein, West St. Louis Bundeschor.
Address, 1402 N. Grand Ave.

MISS MAMIE NOTHHELFER,
TEACHER OF PIANO,
Address, 1806 Oregon Ave.

MRS. A. L. PALMER,
Fundamental and Artistic Teacher of the Piano-Forte,
Address 2700 Lucas Avenue.

J. S. PARKER,
PIANO, ORGAN, VOICE AND HARMONY.
Address 1218 Dollman.

MISS ALICE PETTENGILL,
TEACHER OF PIANO,
Address, 515 North Vandeventer Ave.

W. H. POMMER,
TEACHER OF PIANO AND VOICE,
DIRECTOR OF LYRIC CLUB,
Address, Box 5, Balmer & Weber, or 3709 Evans Ave

MISS CARRIE PRICE,
PIANO TEACHER,
Organist, St. Andrews Church.
Address, 4132 Westminster Place.

MRS. LUCY B. RALSTON,
TEACHER OF PIANO.
Address, 3431 Lucas Ave.

LOUIS RETTER,
TEACHER OF PIANO AND VIOLIN.
Address, 1319 Hickory Street.

ALFRED G. ROBYN,
PIANIST AND ORGANIST,
Address, 3714 Pine Street.

AUGUST ROSEN,
ORGANIST THIRD CONGREGATIONAL CHURCH.
Floor Salesman with Estey & Camp.
Residence, 1904 Coleman St.

F. S. SAEGER,
TEACHER OF PIANO, ORGAN AND COMPOSITION.
Address, 2310 Cass Avenue.

FRED SCHILLINGER,
TEACHER OF PIANO AND VIOLIN.
Conductor of Apollo Singing Society and Freier Männerchor.
Address, 2148 Salisbury St,

E. A. SCHUBERT,
TEACHER OF PIANO AND CLARIONET.
References: E. R. Kroeger and Charles Kunkel.
Address, St. Charles, Mo., or care of Kunkel Bros., 612 Olive.

MISS NELLIE STRONG,
PIANIST AND TEACHER,
Music Rooms, 603 N. Jefferson Av.

MISS CLARA STUBBLEFIELD,
PIANIST AND TEACHER.
Address, 2711 Lucas Ave.

EARL L. SYKES, PIANIST AND TEACHER OF THE Art of Piano Playing. *Reference*, Dr. Wm. Mason, Steinway Hall, New York; Wm. H. Sherwood, Edgar S. Kelly, Chickering Hall, New York. Address, 2621 Gamble St.

J. J. VOELLMECKE,
TEACHER OF PIANO AND ORGAN,
Director Nord St. Louis Bundes-Chor.
Org. St. Johns C. Church. Address, 3912 Evans Ave.

MISS CARRIE VOLLMAR,
PIANIST AND TEACHER,
Organist Bethel M. E. Church. Residence 2135 Sidney St.

MISS KATIE E. WRIGHT,
TEACHER OF PIANO AND VOICE,
Address, 3404 Franklin Ave.

W. J. GRATIAN,
ORGANIST.
Practical Organ Builder and Organ Expert.
Address, Old Orchard, St. Louis Co., Mo.

SINGING, ETC.

MAX BALLMAN,
TEACHER OF VOCAL MUSIC.
Music Rooms, 104½ North Broadway.

MRS. KATE J. BRAINARD, (Teacher of Vocal Music.)
Special attention given to Oratorio and Ballad Singing.
Directress and Manager of K. J. B. Ladies Quartette.
Address, Mary Institute, Beaumont and Locust Sts.

S. C. BLACK, (BASSO-CANTANTE).
SOLO BASS, ST. PETERS.
Address, 2905 Thomas Street.

MRS. JOSEPH W. CROOKES (ALTO),
Church and Entertainment Singing,
Address in care of Kunkel Bros., 612 Olive St.

LOUIS J. DUBUQUE, (Organist Rock Church),
TEACHER OF VOCAL MUSIC.
At Academies of Sac. Heart and Loretto.
Address, 2945 Gamble Street

MISS EUGENIE DUSSUCHAL,
CONTRALTO,
Alto of Temple Israel.
Vocal Instruction. Address, 3008 N. 21st St., St. Louis.

MISS LAURA E. FISHER, (SOPRANO).
ENGAGES FOR CHURCH AND CONCERT.
Vocal Culture and Piano Forte Instruction.
Address, 1825 Rutger St.

OLYMPIA QUARTETTE.
C. A. Metcalf, 1st Tenor, G. A. Kissell, 1st Bass,
G. H. Bahrenburg, 2d Tenor, H. F. Niedringhaus, 2d Bass.
Address, G. A. Kissell, Mgr., 1106 Autumn St.

HENRY GROFFMAN, (BASSO.)
Engages for Concert and Oratorio Basso at Grand Ave. Presbyterian Church. Address, 200 N. Broadway.

MISS CHARLOTTE H. HAX-ROSATTI,
FINEST SCHOOL OF ITALIAN SINGING.
Vocal Studio, 1614 Olive Street.
To be seen Monday afternoons.

MRS. NELLIE HAYNES-BARNETT,
SOPRANO.
Soprano Grand Ave. Presbyterian Church.
Address, 205 S. 22nd St.

DORA HENNINGES HEINSOHN, (SOPRANO),
Engagements for Oratorio, Opera or Concerts.
Music Studio: Fagin Building, 810 Olive St., Room 503.
Hours, from 9 to 12 a. m., and 2 to 5 p. m.

WAYMAN C. McCREERY, (TENOR.)
Bus. Mgr. of HATTON GLEE CLUB,
CHOIRMASTER CHRIST CHURCH CATHEDRAL,
Address, 715 Chestnut St.

ROBERT NELSON, VOCAL ART STUDIO.
Italian Vocal Art or Voice Development as taught by the celebrated Sig. Lamperti, of Milan, Italy.
Address, 1722 Olive Street.

JAMES M. NORTH,
VOCAL TEACHER,
Music Rooms, 904 Olive St. Room 72.

MRS. LOUIE A. PEEBLES, (SOPRANO).
TEACHER OF THE ART OF SINGING.
Engages for Concert and Oratorio.
Address, 3300 Morgan Street.

MRS. LENA STEINMEYER-ROCKEL
SOPRANO,
Engages for Church and Concert. Address 2900 Henrietta St.

GEO. F. TOWNLEY, (TENOR),
Washington Ave. Presbyterian Church.
Engages for Concerts and Oratorio.
Address, Room 411, Odd Fellows Bldg.

VIOLIN, CELLO, ETC.

P. G. ANTON, JR.,
VIOLONCELLO.
Concert Soloist.
Address. 1110 Olive St.

J. BOEHMEN,
DIRECTOR OF BOEHMEN'S ORCHESTRA.
Teacher of Piano and Violin.
Address, 1643 Texas Av., or Box 36, Balmer & Weber.

PROF. L. BRUN, (CLARINETIST).
Engages for Miscellaneous Concerts.
Address, care of Aschenbroedel Club, Box 10, 604 Market St.

ROBERT BUECHEL, Teacher of Flute and Violin.
Composer of The Famous March of the Day; La Coquette, Polka; Unequal Charms, Gavotte; played by Gilmore's band with great success. Address 601 Hickory St.

MISS AGNES GRAY,
VIOLINIST AND TEACHER,
Concert Soloist.
Address, 1408 Park Ave. bet. St. Ange Ave. and Lynn St.

MISS ELLA McHALE,
TEACHER OF PIANO AND VIOLIN,
627 South Fifth Street, East St. Louis, Ills.

WM. STEINKUEHLER,
DIRECTOR OF STEINKUEHLER'S ORCHESTRA.
Teacher of Violin.
Address, 2624 Olive.

VIOLIN, CELLO, ETC.

CHARLES STREEPER,
SOLO CORNETIST,
Instructions given. Address, care Grand Opera House.

GEORGE HEERICH,
TEACHER OF VIOLIN.
CONCERT SOLOIST.
Address, 1706 Wash St.

LOUIS MAYER, CONDUCTOR OF ORCHESTRAS.
Teacher of Violin, Violoncello, and Instrumentation.
Address, 2125 Olive St.

SIG. GUIDO PARISI,
VIOLINIST,
Address, 2019 Olive street.

SEV. ROB. SAUTER,
TEACHER OF VIOLIN,
Address, 923 Hickory St.

I. L. SCHOEN, VIOLINIST AND DIRECTOR OF SCHOEN'S ORCHESTRA.
Address, care of Balmer & Weber, 209 N. 4th St., or 2734 Lucas Avenue.

ZITHER, GUITAR, ETC.

CHARLES C. BERTHOLDT,
TEACHER OF BANJO AND MANDOLIN,
Member of Beethoven Mandolin Orchestra.
Address, 2737 Washington Ave.

HERMAN HAEGER,
MUSICIAN,
Teacher of Zither and Mandolin,
Address, 711 South Broadway.

H. J. ISBELL,
TEACHER OF BANJO,
Leader of the Ideal Banjo Club. Manufacturer of the Artist Banjo. Address, 2706 Locust St.

AUGUST MEYER,
TEACHER OF ZITHER,
Address, 1508 S. 12th St., St. Louis.

H. B. MULRENNAN,
TEACHER OF GUITAR AND MANDOLIN.
Music furnished for Receptions. Address, 2649 Olive St.

ELOCUTION.

EUGENIA WILLIAMSON, B. E.
READER AND TEACHER OF
ELOCUTION
DELSARTE AND AESTHETIC PHYSICAL CULTURE.
For Circulars and Terms, address
2837 MORGAN ST., St. Louis, Mo.

ARTISTS.

I. A. MORGAN,
PORTRAIT ARTIST,
Free-Hand Crayon Portraits,
FINEST WORK AND MOST REASONABLE PRICES.
2248 Washington Ave., St. Louis, Mo.

PIANO TUNERS.

W. C. CROUSE,
PIANO TUNER,
With Jesse French Piano and Organ Co. 902 Olive St.

ORGAN BUILDERS.

GEO. KILGEN & SON,
ORGAN BUILDERS.
See advertisement on third page cover.

J. ELLICOCK,
Dealer in **Musical Instruments and Musical Merchandise.** Sheet Music and Music Books. Agent for the celebrated Washburn Guitars, Mandolins and Zithers. Country Orders Solicited. **2415 N. Broadway. ST. LOUIS, MO.**

A. E. WHITTAKER,
SUCCESSOR TO EDWARD NENNSTIEL.
Pianos and Organs for Sale and for Rent. Tuning and Repairing. 1518 Olive Street, ST. LOUIS.

SMITH'S MUSIC HOUSE, Warerooms, 1522 Olive St.
Sole Agent for Sohmer & Co.'s, Ivers & Pond, and other first-class Pianos and Organs.
Sheet Music and Musical Merchandise of all kinds.

G. ADOLPH SCHENK,
TEACHER OF DRAWING, CARVING AND MODELING.
108 South Fourth Street, - - - St. Louis, Mo.

H ELSNER,
Dealer in Pianos,
AGENT FOR THE BUSH & GERTS PIANOS.
A Fine Assortment of Second-Hand Pianos Always on Hand.
1103 CHOUTEAU AVE., ST. LOUIS, MO.
Tuning and Repairing promptly attended to.

A. SHATTINGER,
No. 10 SOUTH BROADWAY, ST. LOUIS, MO.,
Musical Instruments, Sheet Music
AND MUSIC BOOKS.
LOWEST PRICES and BEST GOODS,
Correspondence Solicited. Catalogue Free.

Welsh's Music and Piano Store.
Pianos, Organs, Sheet Music and Musical Instruments of all Kinds.
Address, 821 Franklin Ave., St. Louis.

DR. ADAM FLICKINGER,
DENTIST.
Removed his office from 707 Pine Street to **1113 Pine St.**

C. I. WYNNE & CO.
General Music Dealers.
All the Latest Music in Stock as soon as Published.
ORDERS PROMPTLY FILLED. CATALOGUES FREE.
916 Olive Street, St. Louis, Mo.
Western Agents for Bay State Guitars

H. BOLLMAN & SONS,
No. 1100 Olive Street, - - - - St. Louis, Mo.
Music Publishers and Dealers in any Musical Merchandise.
Send for Catalogue.

PAPER IN THIS REVIEW FURNISHED BY
LOUIS SNIDERS' SONS CO., PAPER MAKERS,
Music Paper a specialty. CINCINNATI.

ST. LOUIS PAPER CO.
703 TO 709 LOCUST STREET,
ST. LOUIS, MO.

DECKER & SON.
PIANOS.
BUSINESS ESTABLISHED IN 1856.
Six Years prior to any House of a similar name.

W. T. BOBBITT,
St. Louis Representative, 1426 OLIVE STREET.
Call and see these Superior Instruments.

EXPOSITION G AND MUSIC HALL.
Week Commencing Monday Evening, May 11.
EMMA JUCH
GRAND ENGLISH OPERA COMPANY,
Assisted by the St. Louis Orpheus Sængerbund and the St. Louis Damen Chor, comprising a musical corps of
300 ARTISTS CHORUS ORCHESTRA **300**
Sopranos — EMMA JUCH, Georgine von Januschowsky, Carlotta Maconda, Maria Freebert. **Contraltos**—Louise Meislinger, Jennie G. Flower, Dora Escot, Bernice Holmes. **Tenors** — Charles Hedmondt, Payne Clarke, William Stephens, George Gould. John E. Belton. **Barytones**—Otto Rathjens, Leo Stormont, Allerino Gannio. **Bassos**—Franz Vetta, E. N. Knight, Thos. Guise, S. H. Dudley. Adolph Neuendorff, Musical Director. William Parry, Stage Manager.

REPERTOIRE:
Monday, May 11—"Tannhäuser." Wednesday, May 13, "Lohengrin." Thursday Afternoon, May 14—"Rigoletto." Thursday evening, May 14—"Les Huguenots." Friday, May 15—"The Flying Dutchman." Saturday evening, May 16—"Die Walküre." Saturday Afternoon, May 16—"Carmen."

Seats on Sale at Bollman Bros. Co., Eleventh and Olive Streets.

ALL SEATS RESERVED.
Parquette, $1 50. Dress Circle, $1.50. Balcony, first three rows, $1 00. Balcony, back of third row, 50 cents. Boxes, seating six, $15.00.

The official Festival Prospectus will be mailed free on application. All communications regarding the Festival should be addressed to JOHN J. NOLAN, General Manager Emma Juch Co., Bollman Bros. Co.

Steinway Pianos used by the Emma Juch Grand Opera Company.

Do you want one? Would you like your letters, correspondence, bills, receipts, clippings, everything, in order, handy, within a moment's reach? If you do, we will send you one free!

Look at the illustration — it has four files, with door, is 27 inches high by 15 wide, and costs $12.50, each file having an index from A to Z. We will send it to you for ten subscribers to our MUSICAL REVIEW. Do you want a larger cabinet? We will send you a larger size, with 12 files, roll front style, 35 inches high by 28 inches wide — cost $54.00 — for twenty subscribers. These cabinets are made of oak or walnut.

For Illustrated Catalogue and further particulars, write to *Amberg File and Index Co.*, 71 and 73 Lake St., Chicago, Ill.

STUDENTS OF MUSIC
should have a thorough knowledge of
—HARMONY.—
Lessons by Mail
—IN—
Harmony, Counterpoint and Musical Form
successfully taught by
C. A. PREYER,
Send for Circulars. Leavenworth, Kan.

OWENS PRINTING COMPANY,
314 and 316 LOCUST STREET.
Catalogue and publication work a specialty.

Club House Brand
A Strictly Pure Bourbon Whiskey for Medicinal and Family Purposes.

Distilled with great care on the Old Fashion Kentucky Hand-made Sour-mash Plan. Thoroughly aged and purified in barrels for ten years before bottled. It is peerless for medicinal use, with delicious taste and flavor; most grateful and digestible to the weakest stomach; possessing in highly concentrated form, the aromatic and tonic qualities of the grain from which it is distilled. A trial demonstrates its high character. Sold in cases of twelve full measure quarts, $10.50 per case.

TO BE HAD OF THE BOTTLERS AND PROPRIETORS.

M. SHAUGHNESSY & CO.,
402 N. MAIN ST., ST. LOUIS.
Sample case will be sent on trial if not found satisfactory it can be returned and money will be refunded.

WAGENFUEHR & HILLIG,
BOOK BINDERS,
325 Chestnut St., 2nd Floor.
Specialty of Music Binding. Best Quality Work, Lowest Price.

THE NEW WEBSTER.
Just Published. Cost $300,000.
WEBSTER'S INTERNATIONAL DICTIONARY
SUCCESSOR OF THE UNABRIDGED.
Re-edited and Reset from Cover to Cover.
Sold by all Booksellers. Illustrated pamphlet free.
Caution!—Cheap books called "Webster's Big Dictionary," "Webster's Encyclopedic Dictionary," etc., are being advertised. The body of these from A to Z is printed from plates made by photographing the antiquated 1847 edition. The authentic "Unabridged" (still copyrighted) and the new "International" both bear the imprint of **G. & C. MERRIAM & CO.**, Pub'rs, Springfield, Mass.

FREE FOR 20 DAYS from date of this paper. Wishing to introduce our **CRAYON PORTRAITS** and at the same time extend our business and make new customers, we have decided to make this special offer. Send us a picture of yourself or any member of your family, living or dead, and we will make you a **LIFE SIZE CRAYON PORTRAIT FREE OF CHARGE**, provided you exhibit it to your friends as a sample of our work, and use your influence in securing us future orders. Place name and address on back of picture and it will be returned in perfect order. We make any change in picture you wish, not interfering with the likeness. Refer to any Bank in Chicago. Add. all mail to **PACIFIC CRAYON PORTRAIT HOUSE, 108 & 110 Randolph St., CHICAGO, ILL.**

GRAND OPERA HOUSE. | JOHN W. NORTON, Proprietor and Manager.

GEO. McMANUS, Business Manager.

April 19–25.—"City Directory."
May 3.—"Crystal Slipper."

W. J. Steinberg
307 N. Broadway,
MANUFACTURER
Seal AND Fur
GARMENTS.

Dr. Enno Sander,

125--129 S. 11th St., ST. LOUIS, MO.
Manufactures
The Best Mineral Waters.
For Table use, as well as for MEDICINAL purposes, and most excellent
AROMATIC GINGER ALE.
The superiority of his products have been acknowledged by numerous PREMIUMS and the endorsement by the most prominent members of the St. Louis Medical Profession.
SEND FOR CIRCULARS.

The Eyes of the World

will be upon Chicago for the next three years at least, and it will be her own fault if she does not continue to attract attention. As manufacturers of Musical Instruments we have tried to do our part toward making our city known and with such lines as

THE WASHBURN GUITARS, MANDOLINS AND ZITHERS,
THE LYON & HEALY HARP,
THE REED-PIPE ORGAN,
THE LYON & HEALY PARLOR ORGAN,
THE "STAR" BANJO

and other first-class instruments we may rest our claims to consideration.

☞If the reader is interested in musical instruments of any kind, a cordial invitation is extended to visit our warerooms when in Chicago, or write us for information. We publish thirty one (31) separate catalogues describing everything known to music and will be pleased to mail any of them on application.

WAREROOMS,
State & Monroe Sts.
FACTORY,
Randolph St.,
and Ogden Ave.

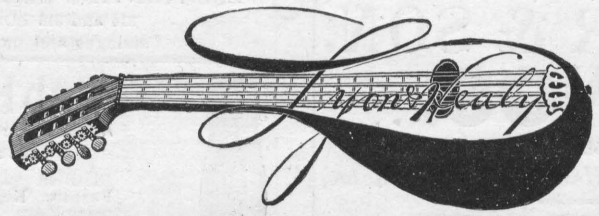

CHICAGO.

THE
MISSOURI PACIFIC RAILWAY
Great Southwest
SYSTEM.
Connecting the Commercial Centers and Rich Farms of
MISSOURI,
The Broad Corn and Wheat Fields and Thriving Towns of
KANSAS,
The Fertile River Valleys and Trade Centers of
NEBRASKA,
The Grand, Picturesque and Enchanting Scenery, and the Famous Mining Districts of
COLORADO,
The Agricultural, Fruit, Mineral and Timber Lands, and Famous Hot Springs of
ARKANSAS,
The Beautiful Rolling Prairies and Woodlands of the
INDIAN TERRITORY,
The Sugar Plantations of
LOUISIANA,
The Cotton and Grain Fields, the Cattle Ranges and Winter Resorts of
TEXAS,
Historical and Scenic
OLD AND NEW MEXICO,
And Forms with its Connections the Popular Winter Route to
ARIZONA AND CALIFORNIA.

PENSIONS

THE DISABILITY BILL IS A LAW.
Soldiers Disabled Since the War are Entitled.
Dependent widows and parents now dependent whose sons died from effects of army service are included. If you wish your claim speedily and successfully prosecuted, address
JAMES TANNER,
Late Commissioner of Pensions, WASHINGTON, D.C.

A. P. ERKER & BRO., Practical Opticians,
617 Olive Street, Second Door West of Barr's.
Spectacles, Glasses, Telescopes, Microscopes, Drawing Instruments, Artificial Eyes, &c., &c.

JESSE CORNELIUS PAINTING CO.

TELEPHONE 1496 ARTISTIC PAINTING, 211 N 12TH ST.

HENRY KILGEN,
CHURCH ORGAN BUILDER,
No. 813 N. 21st Street, St. Louis.
Tuning and Repairing promptly attended to.
Have on hand a New Organ of 12 Stops—enclosed in swell and 2 Combination Pedals.

Rec'd ..... 18 , of .....

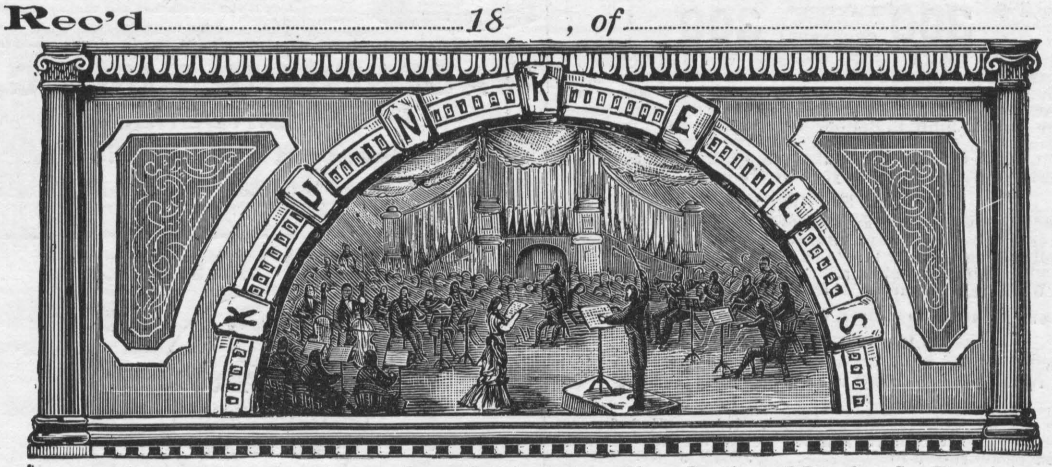

$.....for one year's subscription to Kunkel's Musical Review, commencing with.....18 , Ending with.....189 .

This Receipt is not good unless countersigned by the Publishers:

Kunkel Brothers

.....
Agent.

SPECIAL NOTICE!

ALL REGULAR AGENTS FOR

Kunkel's Musical Review

Are provided with receipts, of which the adjoining cut is a fac-simile, save that in the regular receipts the firm signature of the publishers is not printed, but written in ink. Any one giving his subscription to a person not provided with these receipts does so at his own risk, as the publishers WILL HONOR NONE OTHERS, unless they actually receive the cash for the subscriptions.

☞**This notice applies to such as are strangers to you. Where you know the party soliciting to be positively reliable, the receipt, of course, is not necessary.**